

Body-shape diversity in Triassic–Early Cretaceous neopterygian fishes: sustained holostean disparity and predominantly gradual increases in teleost phenotypic variety

John T. Clarke and Matt Friedman

Comprising Holostei and Teleostei, the ~32,000 species of neopterygian fishes are anatomically disparate and represent the dominant group of aquatic vertebrates today. However, the pattern by which teleosts rose to represent almost all of this diversity, while their holostean sister-group dwindled to eight extant species and two broad morphologies, is poorly constrained. A geometric morphometric approach was taken to generate a morphospace from more than 400 fossil taxa, representing almost all articulated neopterygian taxa known from the first 150 million years—roughly 60%—of their history (Triassic–Early Cretaceous). Patterns of morphospace occupancy and disparity are examined to: (1) assess evidence for a phenotypically “dominant” holostean phase; (2) evaluate whether expansions in teleost phenotypic variety are predominantly abrupt or gradual, including assessment of whether early apomorphy-defined teleosts are as morphologically conservative as typically assumed; and (3) compare diversification in crown and stem teleosts. The systematic affinities of dapediiforms and pycnodontiforms, two extinct neopterygian clades of uncertain phylogenetic placement, significantly impact patterns of morphological diversification. For instance, alternative placements dictate whether or not holosteans possessed statistically higher disparity than teleosts in the Late Triassic and Jurassic. Despite this ambiguity, all scenarios agree that holosteans do not exhibit a decline in disparity during the Early Triassic–Early Cretaceous interval, but instead maintain their Toarcian–Callovian variety until the end of the Early Cretaceous without substantial further expansions. After a conservative Induan–Carnian phase, teleosts colonize (and persistently occupy) novel regions of morphospace in a predominantly gradual manner until the Hauterivian, after which expansions are rare. Furthermore, apomorphy-defined teleosts possess greater phenotypic variety than typically assumed. Comparison of crown and stem teleost partial disparity indicates that, despite a statistically significant increase in crown teleost disparity between the Late Jurassic and earliest Cretaceous, stem teleosts remained important long-term contributors to overall teleost disparity during this time.

John T. Clarke. Institute of Ecology and Earth Sciences, Department of Zoology, University of Tartu, Tartu, Vanemuise 46, 51014, Estonia, and Department of Earth and Environmental Science, University of Pennsylvania, Philadelphia, Pennsylvania 19104-6316, U.S.A., and Department of Earth Sciences, University of Oxford, Oxford, OX1 3AN, UK. E-mail: j.clarke.paleo@gmail.com

Matt Friedman. Museum of Paleontology and Department of Earth and Environmental Sciences, University of Michigan, Ann Arbor, Michigan, 48108-1079, U.S.A., and Department of Earth Sciences, University of Oxford, Oxford, OX1 3AN, UK

Accepted: 25 January 2018

Data available from the Dryad Digital Repository: <https://doi:10.5061/dryad.p58c0>

Citation:

Clarke, J., & Friedman, M. (2018). Body-shape diversity in Triassic–Early Cretaceous neopterygian fishes: Sustained holostean disparity and predominantly gradual increases in teleost phenotypic variety. *Paleobiology*, 44(3), 402–433. doi:10.1017/pab.2018.8

Introduction

Neopterygian fishes (teleosts and holosteans) are the dominant living group of aquatic backboned animals. They represent approximately half of all vertebrate species (~32,000 species; Nelson et al. 2016), assume a bewildering array of morphologies, and have come to occupy nearly every aquatic environment imaginable. However, the pattern by which crown neopterygians accumulated their spectacular anatomical variety from their first appearance in the Early Triassic (Grande and Bemis 1998; Benton et al. 2015) to the modern day is poorly constrained. A better understanding of paleontological patterns of diversification is key to unraveling the contrasting evolutionary outcomes displayed by the two extant neopterygian lineages. The species-rich teleosts are often presented as an adaptive radiation catalyzed by key innovations in genomic architecture, feeding, and reproduction (e.g., Callazo et al. 1994; Pough et al. 1996; Hoegg et al. 2004; Meyer and Van de Peer 2005). By contrast, the eight species of extant holosteans (bowfin and gars) are viewed as “living fossils” that have diversified little (Darwin 1859; Schultze and Wiley 1984; Wiley and Schultze 1984; Alfaro et al. 2009). While examination of extant species alone might suggest that holosteans have always been in the shadow of an exceptional teleost radiation, the fossil record provides clear evidence of an anatomically diverse holostean radiation during the Mesozoic (Romer 1966; Colbert 1969; Frickhinger 1995; Senn 1996; Benton 2015; Clarke et al. 2016). Although this morphological variety has been examined in various ways for specific clades and environments through time (e.g., Bellwood 2003; Bellwood and Hoey 2004; Goatley et al. 2010; Clarke et al. 2016; Marrama et al. 2016), a detailed comparison of holostean and teleost disparity that considers persistent phylogenetic uncertainty regarding the earliest diverging members of both clades has not been made. This limits our ability to evaluate what remain largely qualitative assertions about the nature of holostean and teleost morphological diversity over time (Romer 1966; Colbert 1969; Carroll 1988; Senn 1996; Benton 2015; Poyato-Ariza and Martín-Abad 2016). Thus, the primary goal of our contribution is to establish the pattern of holostean and teleost morphospace occupation and disparity throughout the first 150 million years of their evolutionary history, representing more than half of their combined paleontological records.

Here we use a geometric morphometric data set of 423 articulated fossil species (and up to 519 species when incomplete taxa are assigned analogues) to quantify shape disparity in Triassic–Early Cretaceous

neopterygians. This pattern informs our understanding in three main areas. First, we test whether there is a phenotypically “dominant” holostean phase in the Mesozoic. Inspiration for this question derives from textbook accounts of a three-phase model of actinopterygian evolution, in which a holostean fauna was dominant for roughly 100–150 million years, bookended by a Paleozoic radiation of “chondrosteans” (sensu Schaeffer 1973; differing from the more precise current application of the term [e.g., Grande and Bemis 1996]), and a late Mesozoic and Cenozoic radiation of teleosts (Romer 1966; Colbert 1969; Senn 1996; Benton 2015). Several studies show greater taxonomic diversity in holosteans than teleosts early in the Mesozoic, but differ in their estimates of when teleost richness eclipses that of holosteans (Late Cretaceous: Thomson 1977; Early Jurassic: McCune and Schaeffer 1986; Late Triassic: Romano et al. 2016). These taxic patterns are accompanied by arguments for an analogous phase of greater holostean morphological diversity relative to teleosts throughout the Triassic and Jurassic (Romer 1966; Colbert 1969; Senn 1996; Poyato-Ariza and Martín-Abad 2016), although patterns in the Cretaceous are less clearly defined. Despite these broadly consistent interpretations of a phase of holostean phenotypic “dominance,” ambiguities persist for a variety of reasons: older accounts are anecdotal and draw on outdated systematic frameworks; quantitative approaches are restricted to Lagerstätten; application of different taxonomic concepts (e.g., apomorphy-based and total-group concepts of Teleostei) make results noncomparable; and persistent uncertainty in the phylogenetic affinities of some anatomically distinctive neopterygian radiations. Given these challenges, an evaluation of a “dominant” holostean phase (and our second and third aims in the following paragraphs) warrants quantification of holostean and teleost variety under contemporary classification, using a total-group definition, which can also demonstrate the sensitivity of patterns of disparity to outstanding areas of phylogenetic uncertainty. Second, we aim to quantify whether the increase in teleost morphological diversity between the Triassic and Early Cretaceous was abrupt, in the sense it was concentrated between two successive geological intervals (cf. Friedman 2010), or gradual, in the sense it was spread over several intervals. Establishment of a “dominant” teleost fauna had almost exclusively been discussed as a sudden event by Darwin (1859: p. 305) and earlier workers. Although our understanding of the teleost record has changed considerably since (Patterson 1973, 1977; Arratia 1997, 2013, 2017), more recent accounts that explicitly discuss the morphological and ecological variety of teleosts

nevertheless echo the notion of a relatively sudden expansion in teleost variety. Specifically, they imply a long “fuse” of phenotypic diversification wherein most apomorphy-defined teleosts (*sensu* Arratia 1999, 2001, 2013, 2017; the clade defined at the divergence of pholidophoriforms from all other teleosts) are conservative in form and ecology before an abrupt “mid” Cretaceous expansion (Colbert 1969; Carroll 1988; Poyato-Ariza and Martín-Abad 2016). Therefore, as we quantify teleost phenotypic expansions through time, we can evaluate the contribution of apomorphy-defined taxa to these expansions.

Third, we seek to quantify and compare morphological variation in crown and stem teleosts and measure their relative contributions to overall teleost disparity from the Late Jurassic onward. Palaeontological and biological perspectives yield contrasting expectations for the phenotypic diversification of teleosts, and particularly of crown-group taxa. Neontological accounts predict high phenotypic variety in crown teleosts due to their possession of putative key innovations thought to enhance morphological evolution (e.g., Callazo et al. 1994; Hoegg et al. 2004). By contrast, direct interrogation of the fossil record has suggested that most stem teleosts, along with Late Jurassic and Early Cretaceous crown teleosts, were phenotypically conservative (Colbert 1969; Carroll 1988; Poyato-Ariza and Martín-Abad 2016). While past work examined rates and modes of evolutionary change in early holosteans and teleosts (Clarke et al. 2016), it did not indicate how stem and crown teleosts contributed to overall teleost disparity, and how their contributions changed over time.

Materials and Methods

Phenotypic Data Collection

Taxon Selection.—We sampled articulated fossils of crown neopterygians ranging in age from Induan (Early Triassic; ~250 Ma) to Albian (Early Cretaceous; ~100 Ma). As such, it should be indicated that our documentation of neopterygian phenotypic diversity cannot be taken to represent the overall actinopterygian pattern more generally. This is particularly noteworthy given that many actinopterygian clades with comparable body shapes to the crown neopterygians sampled here often appear earlier than their crown neopterygian analogues (e.g., deep-bodied stem-group neopterygian *Bobasatrania* [Beltan 1996] before pycnodontiformes and dapediiformes; elongate saurichthyiforms [Romano et al. 2012]

before aspidorhynchiforms) and the existence of taxa which appear to have no crown neopterygian analogue within our time series (e.g., stem neopterygian “flying fishes” [Xu et al. 2013]).

Shape was assessed (see following section) for 805 specimen images, either from photographs obtained by J.T.C. in museum collections, or those available in the literature. Specimen numbers and/or literature references are provided in Supplementary Information. The data set used here represents an expanded version of that appearing in Clarke et al. (2016). In total, 519 species are considered in this study. This number includes species measured directly plus those taxa that could not be landmarked but for which a landmarked relative with analogous body profile and fin position was identified (these substitute taxa were used in “extended sampling” analyses, outlined in our “Compensating for Missing Data with Extended Sampling” section).

We present our per-bin counts of taxa sampled for one data set version (“extended data set” for scenario 1; see details of these scenarios in the “Accounting for Phylogenetic Uncertainty” section) in Figure 1 and all other data sets in Supplementary Figure S7. These are not intended to be taken as true patterns of richness over time. Rather, we include these for: (1) a summary of sampled diversity suitable for landmarking over our study interval; (2) comparison with patterns of disparity; (3) comparison with previous taxic accounts that also employ within-bin counts (Thomson 1977; McCune and Schaeffer 1986; Romano et al. 2016); and (4) an illustration of the effect of Lagerstätten on sampled diversity of articulated material. Study of neopterygian richness through the Mesozoic is not the focus of this study and is beyond the scope of the analyses conducted here.

Geometric Morphometric Procedure.—We employed a 2D geometric morphometric approach using a constellation of 23 landmarks to quantify shape variation (Fig. 2A) using the software package tpsDig2 v. 2.17 (Rohlf 2013). The shape data set consisted of 805 specimen images assigned to 423 species (Figs. 2, 3; see Supplementary Information). Both fixed landmarks and semilandmarks were used to capture overall body shape and fin position, similar to schemes applied previously to living (Kerschbaumer and Sturmbauer 2011) and fossil (Friedman 2010) fishes. We sought to capture large-scale variations in body plan, rather than feeding ecology, which would be better served with a cranial landmark data set (e.g., McCord and Westneat 2016) or a data set of dental characters and biomechanical jaw structures (e.g., Bellwood 2003; Bellwood and Hoey 2004). The caudal fins of many fossil taxa were

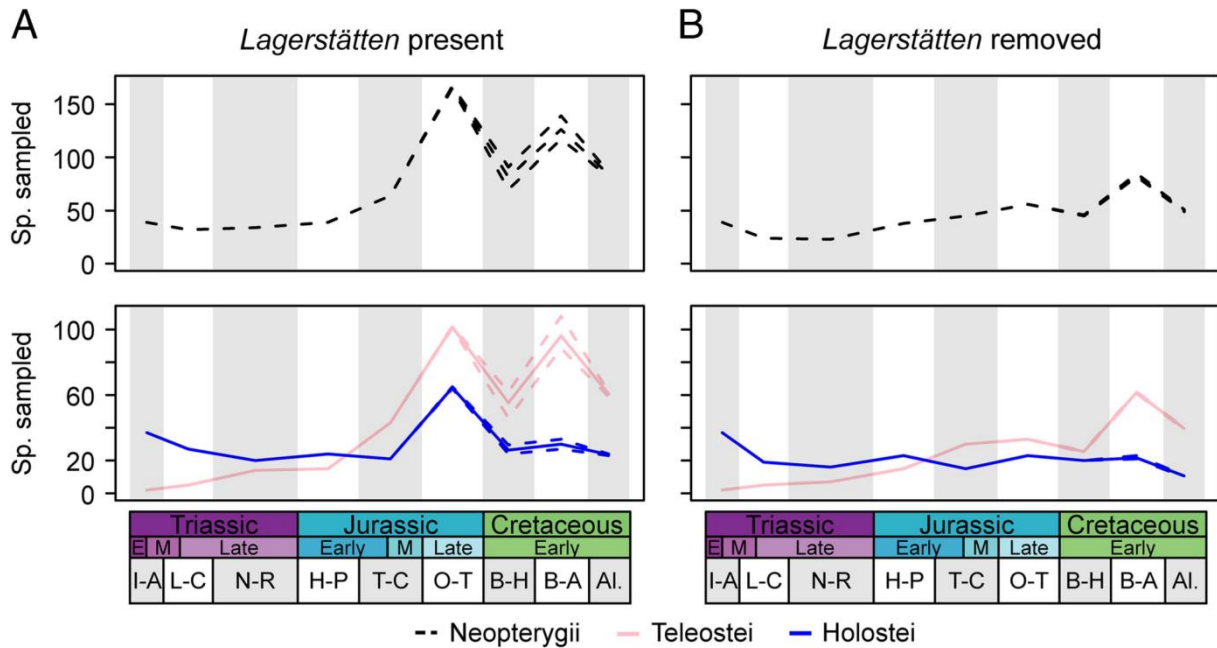

FIGURE 1. Sampling (within-bin species counts) for crown neopterygians (black dashed), holosteans (blue/dark) and teleosts (pink/light) in this study. Curves presented for our extended sampling data set for scenario 1. See Supplementary Fig. S7 for remaining scenarios and the original data set. A, Sampling curves with Lagerstätten retained; B, sampling curves with Lagerstätten removed. Inner lines denote the mean richness over 100 replicates, and outer lines the 95% confidence intervals. Time-bin from oldest to youngest: I–A (Induan–Anisian); L–C (Ladinian–Carnian); N–R (Norian–Rhaetian); H–P (Hettangian–Pliensbachian); T–C (Toarcian–Callovian); O–T (Oxfordian–Tithonian); B–H (Berriasian–Hauterivian); B–A (Barremian–Aptian); Al. (Albian). Barremian–Aptian (16.4 Myr); and (9) Albian (12.5 Myr).

missing, incomplete, or otherwise disrupted. Consequently, we did not place landmarks on the extremities of this structure or the extremities of other fins. Exclusion of the caudal fin and other fin extremities allowed us to substantially increase sample size, expanding our ability to incorporate the full diversity of body shapes and positions of all other fins. Landmarked specimen data were aligned using orthogonal generalized Procrustes superimposition analysis and subject to a relative warp (RW) analysis in tpsRelw v. 1.54 (Rohlf 2014). Four axes described >5% of the overall variation. The first three (RW1–3) captured clear biological features (Supplementary Table S1), while the fourth captured subtle curvature along the body axis, a preservational feature brought about by postmortem contortion due to muscle contraction. Care was taken to remove specimens displaying this characteristic opisthotonic distortion from the data set before ordination (cf. Clarke et al. 2016). This axis therefore captures the subtle curvature that remained after specimen removal. RW1–3 summarized 41.86%, 20.04% and 14.87% of overall variation, respectively. Anatomical correlates of these axes are detailed in the results and Supplementary Figure S1.

Quantification of Disparity

Time-Bin Selection.—Instead of calculating disparity for each geological stage, we concatenated stages with the intention of creating time bins of more comparable duration and taxonomic sample size, while preserving major geological boundaries (cf. Friedman 2010; Stubbs and Benton 2016). The Triassic, Jurassic, and Early Cretaceous were divided into nine time bins as follows: (1) Induan–Anisian, (duration: 10.17 Myr); (2) Ladinian–Carnian (15 Myr); (3) Norian–Rhaetian (25.7 Myr); (4) Hettangian–Pliensbachian (18.6 Myr); (5) Toarcian–Callovian (19.2 Myr); (6) Oxfordian–Tithonian (18.5 Myr); (7) Berriasian–Hauterivian (15.6 Myr); (8)

Accounting for Phylogenetic Uncertainty.—We adopt total-group definitions of Holostei and Teleostei (cf. Patterson 1977; de Pinna 1996) for disparity calculations. For contrasting views on teleost nomenclature, see Arratia (1999, 2001, 2013, 2017), who provides an apomorphy-based definition of teleosts (referred to as apomorphy-defined teleosts throughout the article), a more conservative teleost definition devised in response to high historical uncertainty regarding the living sister-group of teleosts. As such, the apomorphy-based definition is reserved for the node at the divergence of pholidophoriforms (Arratia 2017), and so does not

recognize the earliest diverging members of the teleost total-group (e.g., pachycormiformes, Prohalcites) as “true” teleosts.

Choice of phylogenetic framework can prove critical to studies of disparity, particularly if clades of uncertain placement are species-rich phenotypic outliers. As such, we sought to evaluate the impact of differing phylogenies on our results. Although placement of most taxa within either the holostean or teleost total-group is uncontroversial, the affinities of a small number of presumed early-diverging individual taxa, and of several neopterygian clades, either remain uncertain or have varied historically. In the face of this uncertainty, our goal is to identify and present the major sources of taxonomic uncertainty likely to meaningfully impact large-scale patterns. As such, rather than devise an exhaustive set of sensitivity analyses varying the placement of each uncertain individual taxon in every possible combination, we instead chose to exclude these few individual taxa (almost entirely Triassic; e.g., *Enigmatichthys*, *Paralegnonotus*) and focus our sensitivity analyses upon entire clades. In any case, our results suggest that the assignment of these few taxa to either holosteans or teleosts is unlikely to produce robust disparity values (i.e., associated with small confidence intervals) substantially different to those presented here (see “Results”).

Clades that may introduce substantial variation in patterns of disparity include the aspidorhynchiforms, pachycormiforms, pycnodontiforms, and dapediiforms, all of which were regarded as holosteans *sensu lato* in pre-cladistic accounts (e.g., Romer 1966; Colbert 1969). However, phylogenetic studies have not recovered aspidorhynchiforms, pachycormiforms, or pycnodontiforms as holosteans, with any perceived associations between these clades and holosteans occurring solely as a result of their joint inclusion as outgroup taxa (Arratia 2000b; Arratia and Thies 2001). For aspidorhynchiforms and pachycormiforms, a degree of consensus has emerged, as successive studies repeatedly resolve them as total-group teleosts (e.g., Patterson 1973; Brito 1997; Arratia 1999, 2000a, 2013, 2017; Hurley et al. 2007; Friedman et al. 2010, Friedman 2012). The placement of dapediiforms and pycnodontiforms is subject to greater uncertainty. To accommodate this ambiguity, we devised four scenarios. Scenario 1 (e.g., Fig. 4A) aligns dapediiforms with holosteans, as supported in most recent studies (Bermudez-Rochas and Poyato-Ariza 2015; Thies and Waschkewitz 2015; Gibson 2016; Giles et al. 2016), and pycnodontiforms with teleosts, as most commonly argued (Nursall 1996; Gardiner et al. 1996; Nursall and Capasso 2004; Hurley et al. 2007; Wen et al. 2012). Scenario 2 (e.g., Fig. 4B) places both dapediiforms and pycnodontiforms

as teleosts, by considering those studies that have placed both clades as teleosts (Gardiner et al. 1996; Hurley et al. 2007; Wen et al. 2012) with studies that have resolved dapediiforms as teleosts (Olsen 1984; Xu and Gao 2011; Xu and Wu 2012; Xu et al. 2013). Scenario 3 (e.g., Fig. 4C) accepts recent studies assigning dapediiforms to Holostei, and combines this with a recent study that resolved pycnodontiforms as stem neopterygians (Poyato-Ariza 2015). Pycnodontiforms are therefore essentially removed from the analysis. Scenario 4 (e.g., Fig. 4D) considers both dapediiforms and pycnodontiforms as holosteans, by accepting the studies above which consider dapediiforms as holosteans and combining this with suggestions of a possible sister-group relationship between dapediiforms and pycnodontiforms (Gardiner et al. 1996; Hurley et al. 2007). No formal cladistic study has found this arrangement to date, but analyses incorporating both dapediiforms and pycnodontiforms as in-group taxa are rare.

Accounting for Fossil Age Uncertainty.—The age of many fish-bearing units is well constrained, but considerable uncertainty applies to some localities. This is particularly pronounced for the Early Cretaceous continental deposits sampled here. We adopted a randomization procedure to address this problem. We produced 100 replicate data sets (i.e., 100 potential versions of events), in which we specified the age of each fossil deposit as a random variable drawn from a uniform distribution constrained by minimum and maximum ages based on existing geological constraints. These 100 replicates form the basis of all disparity calculations and statistical analyses and are illustrated in all plots of morphological disparity and taxonomic richness through time (e.g., Figs. 1, 4). Randomization of fossil ages in this way is commonplace in macroevolutionary studies (e.g., Hopkins and Smith 2015; Wang and Lloyd 2016) and reflects the uncertainty associated with stratigraphic correlation. Plots of morphospaces (e.g., Fig. 3 and Supplementary Figs. S1, S2) require a single version of events. In these instances, we placed fossils based on the midpoint of the possible span of ages.

Compensating for Missing Data with “Extended Sampling.”—In our original data set (see Supplementary Figs. S4, S5, S6, S7, S12–17 for disparity analyses and morphospaces), the only efforts to correct for missing data are to apply sampled species shapes to all known occurrences of these species (even if the occurrence is not articulated) across the time series using records from published databases (Cavin et al. 2007; Lloyd and Friedman

2013) supplemented by new occurrences added here (see Supplementary Information). This action increased the number of in-bin shape occurrences across the time series from 414 to a maximum of 446 (a maximum due to the effects of randomization of fossil deposit ages within their spans of uncertainty).

We also conducted parallel analyses with an extended data set that takes additional steps to include missing data. It achieves this in three ways. First, we identified shape analogues for 107 taxa showing varying degrees of articulation, yet too incomplete to be landmarked. We did so by assigning to these species the shape of a close relative from the data set of 423 fully landmarked species, after consideration of aspects such as their taxonomy and/or body profile and/or head features and/or fin position (depending upon which information was available). Second, we incorporated a representative “genus shape” to be included in time bins where a genus is known to be present but for which there is little information for choice of a specific analogue taxon. This includes bins where the genus is either: (1) inferred to be present because the range of the genus passes through the bin; or (2) is known from a fossil occurrence, but can only be identified at the genus level, or is assigned to a species, yet is too incomplete to apply landmarks or be assigned a suitable species analogue. A representative shape for each genus was determined by calculating the mean shape for that genus (from relative warp scores) and then selecting the closest measured species to that hypothetical mean shape as typical for the genus. The latter step avoids designating a point in morphospace not known to be realized by a genus, instead selecting a real taxon closest to the average shape. Third, we incorporated a representative shape for ordinal-level taxa, implementing the same procedure as outlined for genera. This is particularly valuable in instances in which articulated specimens of highly apomorphic orders are absent from large intervals, such as the Early and Middle Jurassic for pycnodontiforms and the entire Early Cretaceous for pachycormiforms. Together, these steps increase the number of species in the extended data set to 519 and the number of individual shape occurrences to a maximum of 670.

Measuring Phenotypic Diversity.—We measured disparity as multivariate variance, calculated using ordination axes summarizing more than 5% of overall variance (e.g., Fig. 4). We examined three axes of shape variation (the fourth axis summarizes apparent post-mortem distortion and was excluded; see “Geometric Morphometric Procedure” section and Clarke et al. (2016). Disparity (e.g., Fig. 5C–D) and partial disparity (sensu Foote 1993; e.g., Fig.

5E) were also calculated for crown and stem teleosts from the Middle Jurassic onward to reveal their relative contributions to overall teleost disparity. Partial disparities, as for disparity, were calculated over 100 variants of the data set incorporating stratigraphic uncertainty, with 100 bootstrap pseudoreplicates for each. Partial disparity values plotted (e.g., 5E) represent the overall mean.

Statistical Testing

Testing for Variation in Levels of Morphological Disparity.—For each of our 100 iterations incorporating stratigraphic uncertainty, we made measurements of overall disparity and associated uncertainty using 100 bootstrap samples taken with replacement. These values were used to derive mean disparities and 95% confidence intervals for each target clade and time period (e.g., Fig. 4) and formed the basis of statistical comparisons. Using the t-test procedure described by Zelditch et al. (2012), which modifies a traditional t-test for comparisons of a group-level trait that cannot be measured for individuals (e.g., disparity, derived from all members of a group), we tested for changes in holostean and teleost and disparity individually between successive time bins (Supplementary Tables S2, S3) and differences between holostean and teleost disparity within each time bin (Supplementary Table S4). These tests were also conducted for crown and stem teleosts from the Middle Jurassic onward (Supplementary Tables S5–S7). The t-tests require the number of taxa sampled for a target clade and time bin to be specified. Because this number could vary due our inclusion of fossil age uncertainty, the mean sample size of the target clade across those 100 replicates was used for the test. Because we perform multiple statistical comparisons, we indicate whether results remained significant after applying the Holm-Bonferroni sequential correction (Holm 1979) as implemented in the function `p.adjust` (R base package) (Supplementary Tables S2–S7).

Testing for Shifts in Patterns of Morphospace Occupancy.—Using a PERMANOVA (non-parametric MANOVA) as implemented in the `adonis` function of the R package ‘vegan’ (Oksanen et al. 2016), we tested for changes in holostean and teleost morphospace occupation individually between successive time bins (Supplementary Tables S2, S3) and for differences between holostean and teleost morphospace occupation within each time bin (Supplementary Table S4). These tests were

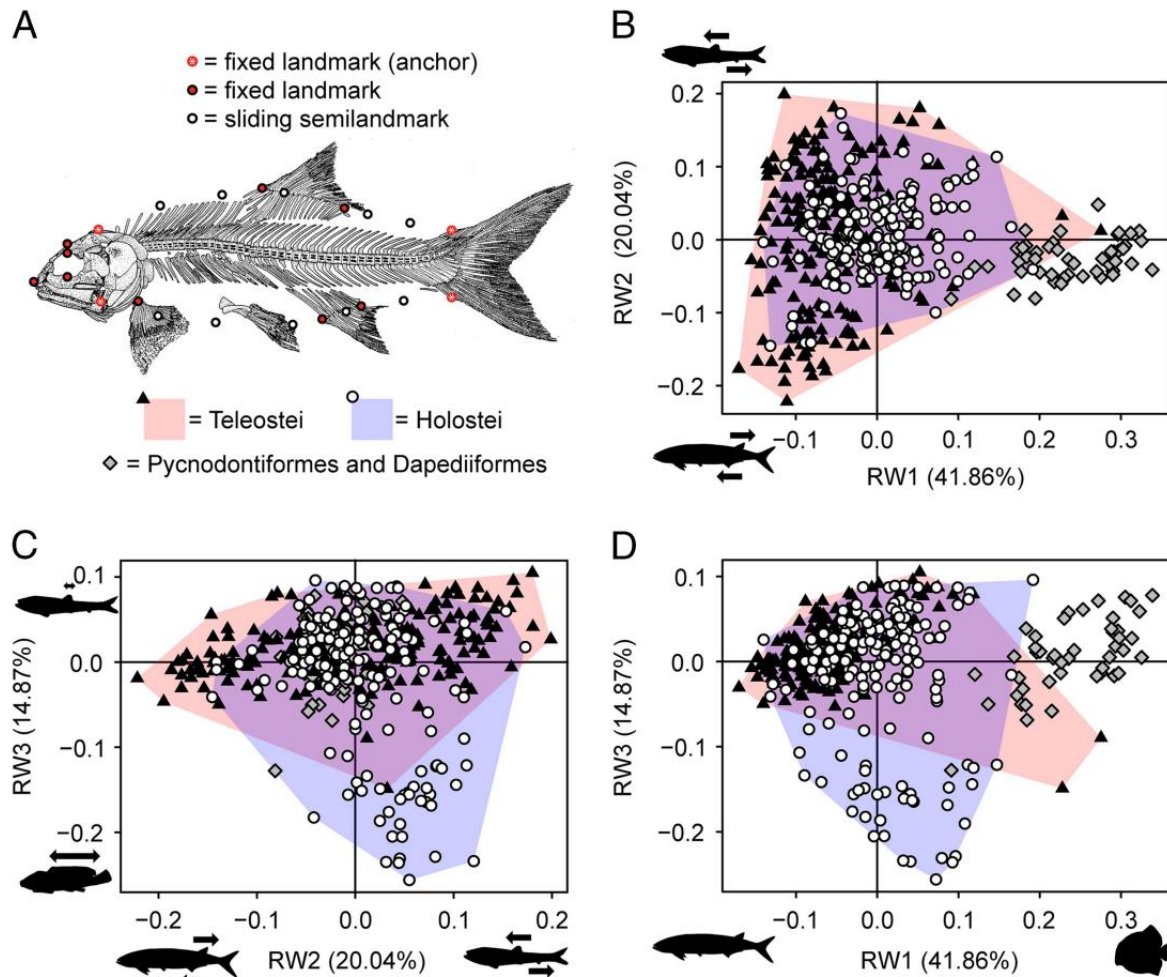

FIGURE 2. Landmark scheme and morphospaces for all Triassic, Jurassic, and Early Cretaceous crown neopterygians. A, The scheme of 23 landmarks used to quantify shape diversity. The three axes of morphospace that explain >5% of the variation are plotted as follows: B, RW1 vs. RW2; C, RW2 vs. RW3, and D, RW1 vs. RW3. Fixed landmarks in A, from tip of snout clockwise, document: (1) anterior tip of the upper jaw (premaxilla); (2) the central, ventral surface of the orbit; (3) the central, dorsal surface of the orbit; (4) the dorsal surface of the skull immediately above the eye; (5) postero-dorsal tip of braincase; (6) anterior insertion of dorsal fin; (7) posterior insertion of dorsal fin; (8) dorsal surface representation of the last vertebral centra; (9) ventral surface representation of the last vertebral centra; (10) posterior insertion of anal fin; (11) anterior insertion of anal fin; (12) anterior insertion of the pectoral fin; and (13) lower jaw joint. See Supplementary Fig. S1 for individual clades. Silhouettes indicate extremities of each shape axis.

also conducted for crown and stem teleosts from the Middle Jurassic onward (Supplementary Tables S5–S7). Unlike our t-test, it is not possible to use the mean sample size of the target clade from 100 iterations of our data set that incorporated stratigraphic uncertainty. Instead, the PERMANOVA was applied to every data set, resulting in 100 p-values from which we present mean, minimum, and maximum values (Supplementary Tables S2–S7). We applied the Holm-Bonferroni sequential correction to our mean p-values for comparison.

Assessing the Impact of Lagerstätten

Exceptional fossil deposits can distort diversity patterns through time. These “Lagerstätten effects” (Raup 1972) clearly inflate sampled richness in several

fossil groups for specific time intervals (Labandeira 2005; Butler et al. 2009). Pertinently, Mesozoic Lagerstätten are widely thought to bias patterns of richness in the Mesozoic record of fishes (Cavin 2010; Cavin and Forey 2007; Lloyd and Friedman 2013). The effects of such biases on patterns of morphological—rather than taxonomic—diversity remains little explored (but see Friedman 2010; Butler et al. 2012).

For this analysis, we define a Lagerstätte as any site from which 10 or more fully articulated neopterygian species have been sampled in our phenotypic database. The aim of this strategy is to avoid further degradation of time bins where no particularly diverse sites are known and to allow removal of multiple sites from a single bin, an important consideration given that exceptional fish-bearing localities appear to be concentrated during

intervals of sea-level highstand (Cavin and Forey 2007; Cavin 2010). We applied this approach to all bins with one exception: our earliest Jurassic interval. This bin incorporates the famous deposits of the “Jurassic Coast” of the southern United Kingdom (most notably the Blue Lias Formation), but no other localities of noteworthy diversity. Thus, to ensure this bin contained a sample size comparable to that of surrounding bins, we retained Lyme Regis in our Lagerstätten-removed disparity trajectories.

Results

Summary of Morphological Correlates of Ordination Axes

RW1 (41.86% of variance) describes changes from slender-bodied taxa to deep-bodied taxa (Supplementary Fig. S1). Body elongation as the dominant axis of variation is similarly reflected in other morphometric studies of fishes (Claverie and Wainwright 2014). Strongly negative scores on RW1 reflect slender taxa, best typified by aspidorhynchiforms (Supplementary Fig. S1), while strongly positive scores equate to deep-bodied taxa, such as some pycnodontiforms that appear circular in profile (Supplementary Fig. S1).

RW2 (20.04% of variance) describes the first insertion position of the dorsal fin relative to the first insertion of the anal fin (Supplementary Fig. S1). Taxa with strongly positive scores have dorsal fins that first insert relatively close to the head, far ahead of where the anal fin first inserts. This is exemplified by macrosemiiforms (stem ginglymodians, Supplementary Fig. S1), although many crown teleosts, stem teleosts, and halecomorphs also occupy this region of morphospace (Supplementary Fig. S1). The strongest negative scores reflect taxa whose dorsal fin anterior insertion is positioned posteriorly relative to the anterior insertion of the anal fin, such as in the pachycormid *Euthynotus incognitus* (Supplementary Fig. S1).

RW3 (14.87% of variance) describes variation in the length of the dorsal fin base (Supplementary Fig. S1). Taxa with a very short dorsal fin base relative to the length of the body possess strongly positive scores, such as the ellimmichthyiforms (Supplementary Fig. S1). Macrosemiiforms possess the largest dorsal fin bases relative to overall body length, and so possess strongly negative (< -0.2) RW3 scores (Supplementary Fig. S1).

Patterns of Morphospace Occupancy in Holosteans and Teleosts

We primarily discuss the pattern from our extended sampling data set (see “Materials and Methods”) with Lagerstätten retained, so that all forms that are known and inferred to exist (from genus and order ranges) can be examined (Fig. 3, Supplementary Fig. S2). See Supplementary Figure S3 for extended data set patterns with Lagerstätten removed and Supplementary Figures S4 and S5 for the original data set with and without Lagerstätten, respectively.

Holosteans.—Triassic to Early Cretaceous holosteans show considerable variation in body shape (Fig. 2). Holosteans occupy all four quadrants on the first two axes of the shape space. Extremities of holostean phenotypic space are defined by macrosemiiforms (which combine slender bodies with a long-based dorsal fin; Fig. 3, Supplementary Fig. S1), amiiforms (which combine slender bodies with a long-based dorsal fin; Fig. 3, Supplementary Fig. S1), lepisosteiforms (which combine narrow bodies with short-based, posteriorly positioned dorsal and anal fins; Fig. 3, Supplementary Fig. S1) and potentially (scenarios 1, 3 and 4) dapediiforms or dapediiforms and pycnodontiforms (which combine deep bodies with long-based dorsal fins with an anterior insertion lying in front of that of the anal fin; Fig. 2, Supplementary Figs. S1, S2). Holostean groups closest to the average crown-neopterygian shape include two halecomorph groups: ionoscopiforms and parasemionotiforms (Supplementary Fig. S1). The latter group is noteworthy as the earliest occurring widely recognized crown neopterygians in the fossil record (Patterson 1973; Gardiner et al. 1996; Grande and Bemis 1998; but see Olsen 1984; Giles et al. 2016).

Despite high taxon counts in the first and second Triassic bins, holosteans cluster closely to the origin of morphospace at this time under all scenarios (Fig. 3, Supplementary Fig. S2). A dense cluster of holosteans around the origin is a consistent feature across all time bins, providing considerable stability to the appearance of holostean morphospace through the Mesozoic. This observation is reflected quantitatively by PERMANOVA between successive time bins, where p-values are typically > 0.05 (Supplementary Table S2). We therefore can rarely reject the null that the holostean centroid is comparable between successive intervals. Nevertheless, a significant shift (robust to use of the original or extended data sets both with and without Lagerstätten) is apparent in scenario 4 between the Ladinian–Carnian and Norian–Rhaetian bins, due to the appearance of both deep-bodied pycnodontiforms and dapediiforms (Supplementary

Fig. S2, Supplementary Table S2). Scenario 1 (and identical 3), where dapediiforms (but not pycnodontiforms) are holosteans, similarly indicates a shift at this time that either nears significance (extended data set) or is significant (original data set; Supplementary Table S2).

Teleosts.—Mesozoic teleosts exhibit greater shape variation than Mesozoic holosteans, often occupying more extreme positions in morphospace (Fig. 2, Supplementary Fig. S1). An exception is RW3, where teleosts fail to explore highly negative scores (Fig. 2, Supplementary Fig. S1). Extremes of teleost shape space are defined by piscivorous ichthyodectiforms and aspidorhynchiforms (which combine long bodies with a dorsal fin that first inserts at a similar point to the anal fin, or even further posteriorly; Fig. 3, Supplementary Fig. S1), euteleosts (which combine fusiform bodies with the anterior insertion of the dorsal fin lying far anterior to that of the anal fin; Fig. 3, Supplementary Fig. S1), and the genus *Araripichthys* (which combines a deep body with long-based dorsal fins that insert far ahead of the anal fin; Fig. 3, Supplementary Fig. S1) in a region of space potentially (scenarios 1, 2, and 4) joined by pycnodontiforms or dapediiforms and pycnodontiforms (Fig. 3, Supplementary Figs. S1, S2). However, the vast majority of teleosts possess negative RW1 scores, with many clades occupying this fusiform and slender-bodied region of shape space (e.g., elopomorphs, pachycormiforms, crossognathiforms; Figs. 2, 3, Supplementary Fig. S1).

Determining reliable patterns of teleost morphospace occupation in the Early and Middle Triassic is difficult given the rarity of well-preserved material. Nevertheless, the few Induan–Anisian and Ladinian–Carnian teleosts known cluster close to the origin, in the upper left quadrant (with negative RW1 scores and positive RW2 scores; Fig. 3).

Different scenarios for the placement of pycnodontiforms and dapediiforms offer contrasting patterns of Carnian morphospace occupation. Under scenarios 3 and 4 (identical teleost composition), significant centroid shifts occur between the Norian–Rhaetian and Hettangian–Pliensbachian (Supplementary Table S3), with the latter bin showing an expansion in apomorphy-defined teleost morphospace occupation (Fig. 3). Another significant shift occurs between the Hettangian–Pliensbachian and Toarcian–Callovian bins (Fig. 3, Supplementary Fig. S2, Supplementary Table S3), driven by a substantial expansion of teleost morphologies with negative scores on RW2 (posteriorly positioned anterior dorsal fin insertion), including pachycormiforms, aspidorhynchiforms, ichthyodectiforms, and various

other stem taxa within apomorphy-defined teleosts (Fig. 3, Supplementary Fig. S2).

Post-Callovian, significant shifts in occupancy occur between all remaining time bins, both with and without Lagerstätten (Supplementary Figs. S2, S3, Supplementary Table S3). The first two of these shifts appear to be driven by expansions of teleost morphospace. In the Late Jurassic, this expansion is attributable to the appearance of euteleosts, which occupy a unique region in the upper left quadrant (Fig. 3) and by two clusters of stem teleosts assignable to the apomorphy-defined teleost clade (□ symbols colored orange/with lightest shading; one cluster with highly positive RW2 scores, another with positive RW1 scores between 0 and 0.1). In the Berriasian–Hauterivian, osteoglossomorphs and otocephalans bring about morphospace expansions in the bottom right and top right quadrants, respectively (Fig. 3). Post-Hauterivian shifts in occupancy appear driven by changing numbers of taxa between previously occupied regions rather than by substantial expansions of morphospace. Instead, novel expansions are attributable to single genera from Aptian Lagerstätten: the “salmoniform” *Chardonius* (possessing the most positive RW2 score of any sampled neopterygian) and the incertae sedis taxon *Araripichthys* (the first highly deep-bodied crown teleost). Although the exact phylogenetic position of the latter is not clear, placement within the teleost crown seems secure (Silva Santos 1985; Patterson 1993a; Cavin 2001; Maisy and Moody 2001), thus making it the first example of a very deep-bodied member of the modern radiation.

Scenarios 1 and 2, while containing all of the specific features of morphospace occupancy outlined in the paragraphs immediately above, also invoke newly populated regions and alter associated shifts due to the addition of pycnodontiforms or dapediiforms and pycnodontiforms. Both scenarios show the expansion of teleosts into highly positive RW1 scores (deep-bodied forms) in the Norian–Rhaetian (Fig. 3, Supplementary Fig. S2), bringing about occasionally significant (or near significant) centroid shifts compared with the preceding bin (Supplementary Table S3). These deep-bodied morphologies then persist for the rest of the time series. However, scenarios 1 and 2 differ in terms of significant shifts in morphospace occupancy later in the time series. When only pycnodontiforms are teleosts (scenario 1), pycnodontiform rarity in the Late Triassic and Early–Middle Jurassic means that the cluster fusiform taxa (negative RW1 scores; Fig. 3) ultimately determine changes in patterns of morphospace occupation. Therefore, significant shifts seen in scenarios where no deep-bodied taxa are teleosts (scenarios 3 and

4), which occur between the Norian–Rhaetian, Hettangian–Pliensbachian and Toarcian–Callovian bins, are maintained (Fig. 3, Supplementary Table S3). However, when both dapediiforms and pycnodontiforms are teleosts (scenario 2), many of these significant between-bin shifts in occupation disappear (Fig. S2, Supplementary Table S3), presumably because the overall teleost centroid for these bins remains consistently positioned between well-established fusiform and deep-bodied clusters.

Comparison of Patterns of Occupancy by Holosteans and Teleosts.—Teleosts are commonly represented in the extremities of morphospace (discussed in the previous section). The group is unique relative to holosteans in containing members with elongate bodies whose anterior dorsal fin insertion occurs highly posteriorly, either close to the anterior insertion of the anal fin (this geometry appears only late in holostean history in gars) or inserting substantially before it. These taxa combining highly negative RW1 and RW2 scores include ichthyodectiforms, aspidorhynchiforms, some pachycormiforms, and some additional stem teleosts (within apomorphy-defined teleosts; Figs. 2B, 3, Supplementary Fig. S1). Conversely, holosteans also occupy regions that teleosts failed to populate during our study interval. Macrosemiiforms best represent such morphologies, possessing long dorsal fin bases (reflected in highly negative RW3 scores; Figs. 2D, 3, S1), which result in a dorsal fin that first inserts far anterior to the insertion of the anal fin (reflected in highly positive RW2 scores; Figs. 2B, 3, Supplementary Fig. S1). Analogous long dorsal fin bases are, however, seen in many groups of living teleosts (e.g., gobies, blennies). In addition, holosteans greatly outnumber teleosts in the region surrounding the origin of morphospace, yielding an overall pattern whereby holosteans largely occupy the center of morphospace, while teleosts form an “outer shell” of more extreme phenotypes (Fig. 2B, Supplementary Fig. S1). This general pattern is not merely an artifact of examining all Mesozoic taxa at once; holosteans retain shapes close to the origin of morphospace in every time bin, even in the Early and Middle Triassic, when there is no evidence of this teleost perimeter (Fig. 3). This pattern should be considered during interpretation of PERMANOVA results; even if the distributions of holosteans and teleosts do not overlap, the two groups may still share a similar centroid close to the origin of morphospace. The placement of dapediiforms and pycnodontiforms in either holosteans or teleosts may either strengthen (scenarios 1 and 2), or act as an exception to (scenarios

3 and 4), the phenomenon of a teleost “shell” (Supplementary Fig. S2).

PERMANOVA fails to detect a significant difference in the holostean and teleost centroids during the Induan–Anisian and Ladinian–Carnian in all four scenarios (Supplementary Fig. S2, Supplementary Table S4; note the Ladinian–Carnian nears significance in extended sampling trajectories with Lagerstätten retained). Very little overlap is apparent between holostean and teleost taxa in the Norian–Rhaetian across all scenarios (Fig. 3, Supplementary Fig. S2), either reflecting the holostean core and teleost shell pattern (scenarios 1 and 2) or teleosts on the edge of holostean morphospace (scenarios 3 and 4). As a result, significant and near-significant differences are recovered (Supplementary Table S4), with the exception of scenario 2, where the holostean core and teleost shell pattern align in such a way that their centroids are similar despite little overlap between the two clades in morphospace. The following six time bins (3 Jurassic, 3 Early Cretaceous) display a broadly common pattern. Aside from the varying placement of deep-bodied pycnodontiforms and dapediiforms across the scenarios, most teleosts possess negative RW1 scores, while holosteans cluster around the origin of morphospace. As a result, most scenarios show significant (or nearly significant) differences in the holostean and teleost centroids across these time bins in our extended data set (Fig. 3, Supplementary Fig. S2, Supplementary Table S4). The exception is scenario 2 in the Jurassic, where the assignment of both dapediiforms and pycnodontiforms to teleosts is sufficient to place the teleost centroid closer to the holostean centroid such that the result of the PERMANOVA is not significant (Supplementary Fig. S2, Supplementary Table S4).

Patterns of Disparity in Holosteans and Teleosts

Here we discuss the pattern from our extended sampling data set (see “Materials and Methods”) with Lagerstätten removed, where sampling is more comparable between time bins (Fig. 4). See Supplementary Figure S6 for all patterns using both the extended and original data set, with and without Lagerstätten.

Holosteans.—All scenarios (scenario 3 is identical in holostean composition to 1 and is therefore omitted from this discussion) agree that holosteans display an initial period of low disparity spanning the Induan–Carnian (Fig. 4), despite the fact that these intervals display the largest sample sizes for the group (with the exception of the Late Jurassic Lagerstätten-

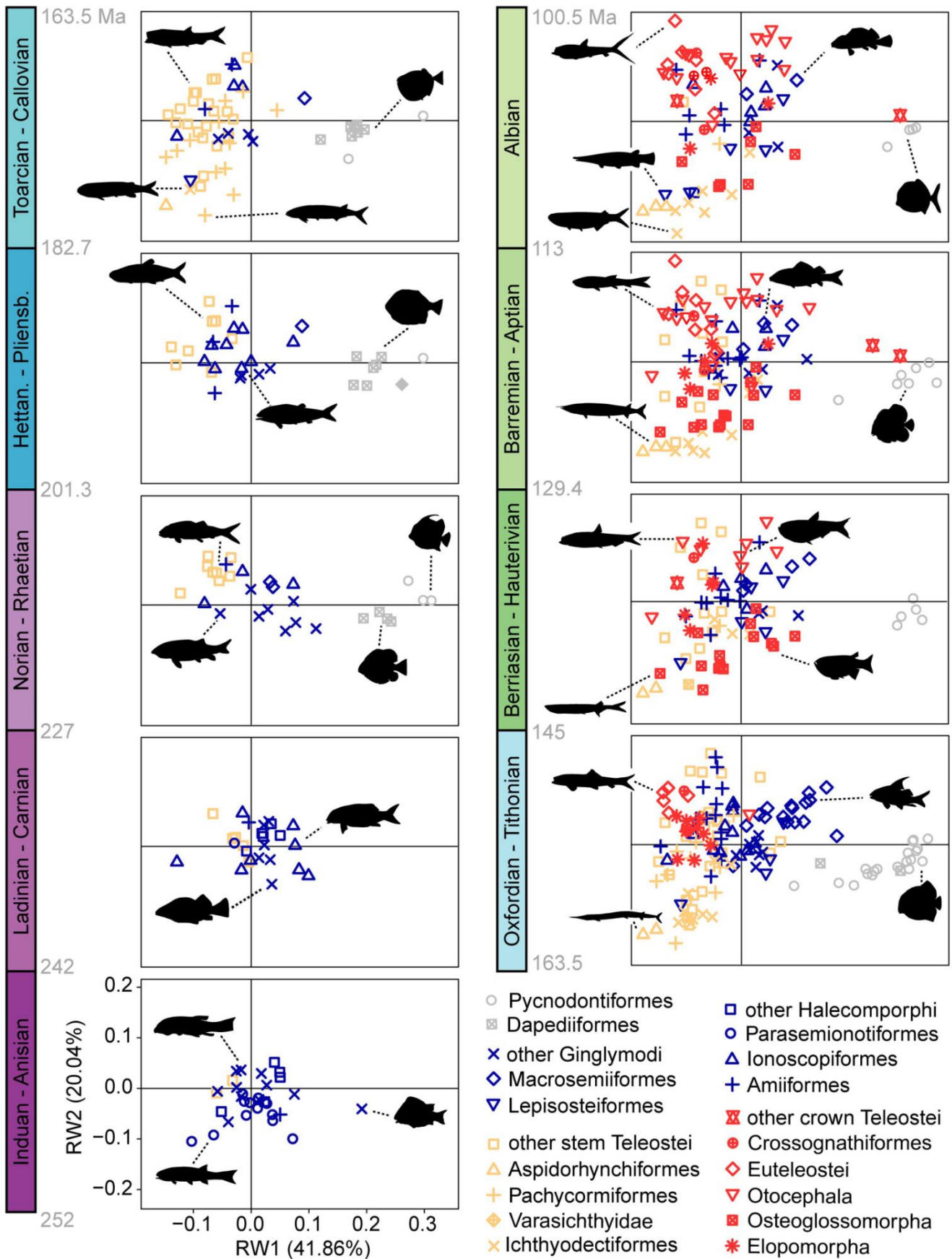

FIGURE 3. Morphospaces for crown neopterygians across our nine Mesozoic time bins derived from the mean age version of the extended sampling data set with taxa colored according to clade placement: holosteans (blue/darkest), stem teleosts (orange/lightest), crown teleosts (red/intermediate shading), and Neopterygii incertae sedis (Pycnodontiformes and Dapediiformes in gray/same light shading as stem teleosts). Subclades are depicted with symbols. Consult Supplementary Figs. S2–S5 for occupation patterns under all four scenarios, with and without Lagerstätten, using the original and extended sampling data set. Consult Supplementary Tables S2–S4 for statistical comparisons of the centroid between successive bins (for holosteans and teleosts individually) and within bins (holosteans vs. teleosts).

driven taxonomic peak; Fig. 1, Supplementary Fig. S7). Only when dapediiforms and pycnodontiforms are not holosteans (scenario 2) do these low levels of disparity extend to the Hettangian–Pliensbachian (Fig. 4B). All other scenarios depict an approximate doubling in disparity between the Ladinian–Carnian and Norian–Rhaetian (Fig. 4A, C, D). This increase is occasionally (with the extended data set only) significant in scenario 1 (driven by appearance of dapediiforms; Supplementary Table S2) and mostly significant in scenario 4 (driven by dapediiforms and pycnodontiforms; Supplementary Table S2). Scenarios 1 and 4, then, display mean disparity increases (nonsignificant; Supplementary Table S2) in the Hettangian–Pliensbachian and Toarcian–Callovian, followed by a relatively stable disparity plateau (Fig. 4A, C, D). This Toarcian–Callovian through Early Cretaceous plateau is also seen in scenario 2, but is instead preceded by a doubling of mean disparity (nonsignificant; Supplementary Table S2) from a Triassic–Pliensbachian plateau (Fig. 4B). Therefore, aside from the taxonomic uncertainty altering both the Carnian–Toarcian interval and the specific disparity maximum reached by holosteans, all scenarios agree that there is an initial Induan–Ladinian disparity low, followed by some disparity increase between the Carnian to Toarcian–Callovian and that this Toarcian–Callovian disparity is largely maintained for the remainder of the time series.

Teleosts.—Our analyses suggest three possible patterns of teleost morphological diversity over time (scenarios 3 and 4 have identical teleost composition; we omit reference to scenario 4). Although each has distinctive features, scenarios 1 and 3 both demonstrate a relatively gradual rise in teleost disparity leading to a stable plateau in the Early Cretaceous (Fig. 4A, C). This increase commences in either the Norian–Rhaetian (scenario 1) or the Hettangian–Pliensbachian (scenario 3). Whether the Norian–Rhaetian phase of scenario 1 can be considered gradual is open to question due to large confidence intervals. The presence of two distant clusters of species—one consisting of deep-bodied pycnodontiforms and the other of fusiform “pholodophorids” *sensu lato* (Fig. 3)—is responsible for producing high mean disparity values with large confidence intervals.

Scenario 2 shows a sudden, dramatic, and significant increase in disparity associated with the first appearance of pycnodontiforms and dapediiforms in the Norian–Rhaetian to levels that remain comparable for the remainder of the time series (Fig. 4B, Supplementary Table S3, robust to Lagerstätten removal). Although Norian–Rhaetian holostean disparity displays broad confidence intervals, the

separation of clusters in shape space is less dramatic than in scenario 1, because dapediiforms form a third cluster that slightly bridges the gap between pycnodontiforms and the cluster of fusiform teleosts (Supplementary Fig. S2).

Comparisons of Disparity between Holosteans and Teleosts.

All scenarios indicate that holosteans possess higher disparity than teleosts in the Induan–Anisian and Ladinian–Carnian (Fig. 4), an observation that is robust to Lagerstätten removal (Supplementary Fig. S6). However, this difference is not statistically significant, due to the small numbers of teleost taxa sampled (Induan–Anisian: 2 taxa; Ladinian–Carnian: 3 taxa; according to our mean age data set). It is possible that new finds combined with the assignment of known Triassic Neopterygii incertae sedis taxa to teleosts upon future cladistic study may enable a statistical difference to be detected between holostean and teleost disparity. However, we would not expect the assignment of the few known Triassic Neopterygii incertae sedis taxa (excluded from our study, see “Materials and Methods”) to either holosteans or teleosts to produce robust disparity values (i.e., associated with small confidence intervals) substantially different from those presented here (Fig. 4), given the current spread and number of holostean versus teleost phenotypes in our Triassic bins (Fig. 3).

Our taxonomic scenarios differ after the Carnian, indicating sensitivity to the phylogenetic position of some groups. Scenario 1 shows gradual increases in disparity after the Carnian until the Early Cretaceous, where teleosts maintain higher mean disparity than holosteans (Fig. 4A). However, differences in disparity between holosteans and teleosts are not statistically significant during any time interval when using the extended data set with Lagerstätten removed (Fig. 4A, Supplementary Table S4). Nevertheless, teleosts display statistically higher disparity than holosteans in the Late Jurassic if Lagerstätten are retained (Supplementary Fig. S6, Supplementary Table S4). Even in the Early Cretaceous, when teleosts possess higher mean disparity than holosteans, this is not statistically distinguishable, either with or without Lagerstätten (Supplementary Table S4).

Under scenario 2, a sudden Norian–Rhaetian increase in teleost mean disparity (albeit associated with large confidence intervals) brings about a period of higher disparity in teleosts relative to holosteans from the Late Triassic onward. Teleost disparity is statistically higher than that of holosteans in the Norian–Rhaetian and Hettangian–Pliensbachian, a result driven by the inclusion of dapediiforms and pycnodontiforms within teleosts (Fig. 4B; Supplementary Table S4; robust to data set choice and Lagerstätten removal).

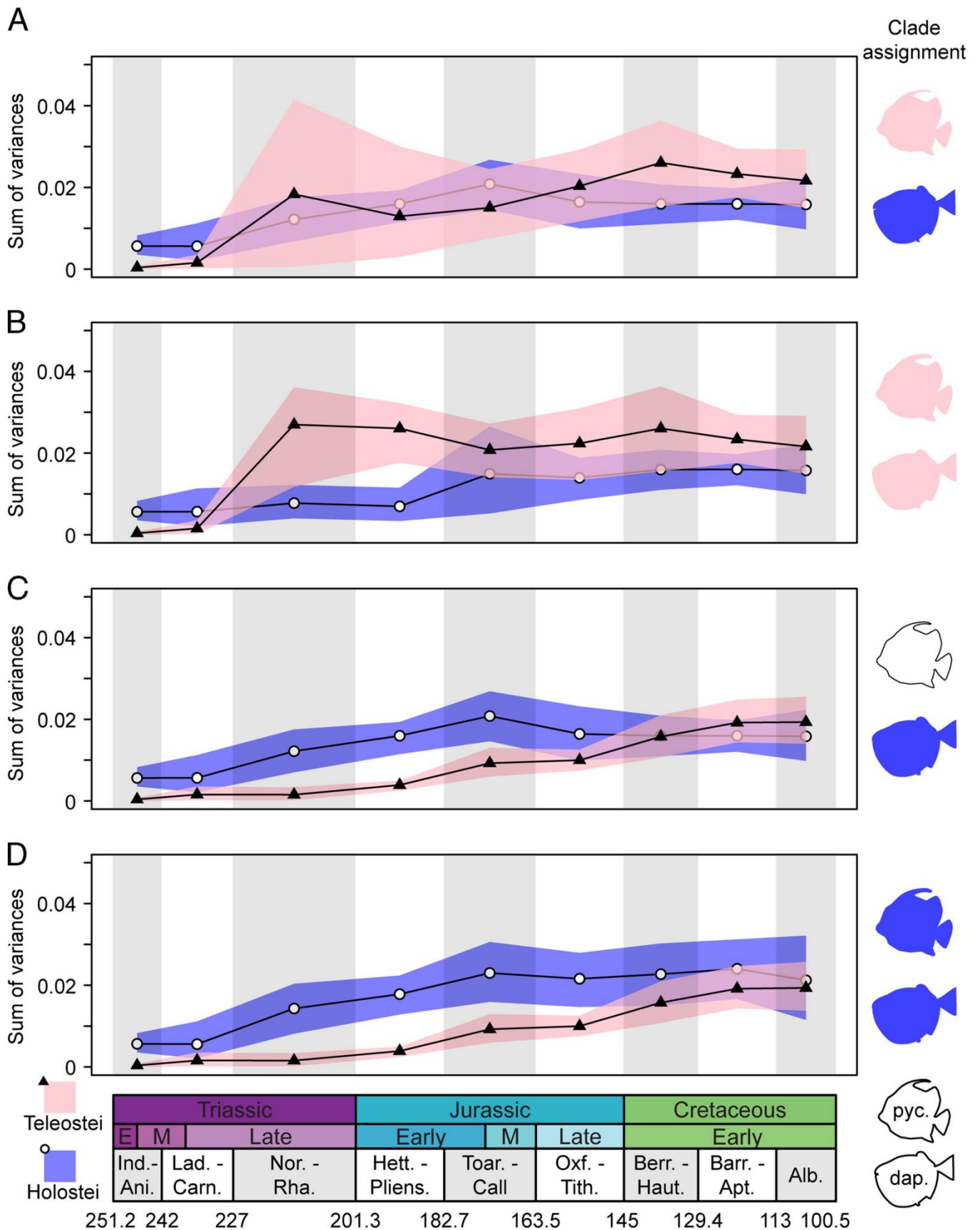

FIGURE 4. Patterns of disparity in holosteans (blue/darkest) and teleosts (pink/lightest) across our four scenarios varying the taxonomic placement of dapediiforms and pycnodontiforms, ranging from most widely considered (A) to least considered (D) (see “Materials and Methods”). The color/shading of pycnodontiform and dapediiform silhouettes defines their systematic placement in each scenario, as either holosteans (blue/darkest) or teleosts (pink/lightest) or absent from the data set altogether (white fill). A, Scenario 1; B, scenario 2; C, scenario 3; and D, scenario 4. Extended sampling data sets with Lagerstätten removed displayed. See Supplementary Fig. S6 for both data sets and all scenarios with and without Lagerstätten. Data points represent mean disparity from 10,000 randomized sampling disparity values derived from the 100 data sets that incorporate stratigraphic uncertainty. Shaded regions are 95% confidence intervals. Consult Supplementary Tables S2–S4 for statistical comparisons of disparity between successive bins (for holosteans and teleosts individually) and within bins (holosteans vs. teleosts).

While teleosts largely maintain Hettangian–Pliensbachian levels of disparity for the rest of the time series, holostean disparity gradually increases up until the Early Cretaceous (Fig. 4B).

Scenario 3 shows a period of Late Triassic and Jurassic holostean phenotypic “dominance” and a gradual rise in teleost disparity to reach parity with holosteans by the Early Cretaceous. The absence of deep-bodied teleosts ensures holosteans are statistically more disparate than teleosts in the Norian–Rhaetian and all three Jurassic bins (Fig. 4C, Supplementary Table S4; note the Late Jurassic is only near-significant $p = 0.052$ with Lagerstätten removed). Gradual increases in teleost disparity from the Norian–Rhaetian onward result in parity with holosteans (i.e., widely overlapping confidence intervals) throughout the entire Early Cretaceous (Fig. 4C).

Scenario 4 shows a period of Late Triassic through Jurassic (and potentially even Aptian) phase of holostean phenotypic “dominance.” Teleosts slowly increase in morphological diversity, achieving parity with holosteans by the end of the Early Cretaceous. With Lagerstätten removed, holosteans attain their highest disparity by the Toarcian–Callovian and maintain this for the rest of the time series, sustaining higher disparity than teleosts until the end of the Aptian, after which disparity for the two groups is comparable (Fig. 4D). However, holostean disparity is only statistically higher than that of teleosts in the Norian–Rhaetian and all Jurassic bins (Fig. 4D, Supplementary Table S4). Only with Lagerstätten retained do holosteans continue to increase their disparity beyond the Toarcian–Callovian. This occurs via two stepwise increases, first between the Toarcian–Callovian and Late Jurassic, and second between the Berriasian–Hauterivian and Barremian–Aptian (extended data set; Supplementary Fig. S6). Under this scenario, holosteans are statistically more disparate than teleosts in two additional bins (although this is not robust to Lagerstätten removal; extended data set, Supplementary Table S4): the Berriasian–Hauterivian and Barremian–Aptian.

Comparing Patterns within the Teleost Total-Group from the Late Jurassic Onward

Crown Teleost Morphospace Occupancy and Patterns of Disparity.—Our differing scenarios do not alter the composition of the teleost crown; therefore, we present a single summary of disparity and occupancy statistics for the clade (Supplementary Table S5). No crown teleosts are known from the

Toarcian–Callovian. When crown teleosts first appear in the fossil record during the Late Jurassic, they comprise small-bodied and fusiform taxa in the form of elopomorphs, euteleosts, and (possibly) crossognathiforms (but see Arratia and Tischlinger 2010), all restricted to a relatively small region within the top left quadrant of morphospace (Figs. 3, 5A).

Crown teleost disparity more than doubles between the Late Jurassic and Berriasian–Hauterivian (Fig. 5C), primarily driven by the appearance of osteoglossomorphs and otocephalans (Fig. 5A), which typically possess posteriorly inserting dorsal fins (negative RW2 scores) and more centrally inserting dorsal fins (positive RW2 scores), respectively (Supplementary Fig. S1). This increase in disparity is statistically significant (Supplementary Table S5), although it is not robust to Lagerstätten removal (Supplementary Table S5), because Late Jurassic crown teleosts are almost exclusively restricted to Lagerstätten (Supplementary Figs. S9A, S15A). Between the Berriasian–Hauterivian and Barremian–Aptian, a slight increase in mean crown teleost disparity is observed (Fig. 5C). This increase is not statistically significant in any data set, but does occasionally coincide with a significant shift in morphospace occupancy (when Lagerstätten are retained, Supplementary Table S5). This is likely due to shifting densities of taxa between previously occupied regions (e.g., additional taxa within the upper left quadrant; Fig. 5A) and the appearance of the deep-bodied Araripichthys. Removal of Lagerstätten from the Barremian–Aptian has little effect on most occupied regions, with the exception of lone genera in novel regions (Supplementary Fig. S9A, extended data set; Supplementary Fig. S15A, original data set), suggesting that most of the morphological variation of crown teleosts had become established more broadly at this time.

Our final (Albian) bin shows a small and nonsignificant decline in crown teleost disparity compared with the previous bin (robust to the exclusion of Lagerstätten; Fig. 5C, Supplementary Fig. S9, Supplementary Table S5). This subtle decline coincides with a significant shift in occupation (compared with the Barremian–Aptian) using the extended and original data set with Lagerstätten retained (Supplementary Table S5). Both patterns appear ultimately driven by a shift to predominantly marine sampling in the Albian. As a consequence, many fewer freshwater osteoglossomorphs (common in the bottom left quadrant of morphospace; Figs. 3, 5A) are sampled, reducing the overall spread of crown teleosts and altering their overall centroid relative to the preceding bin.

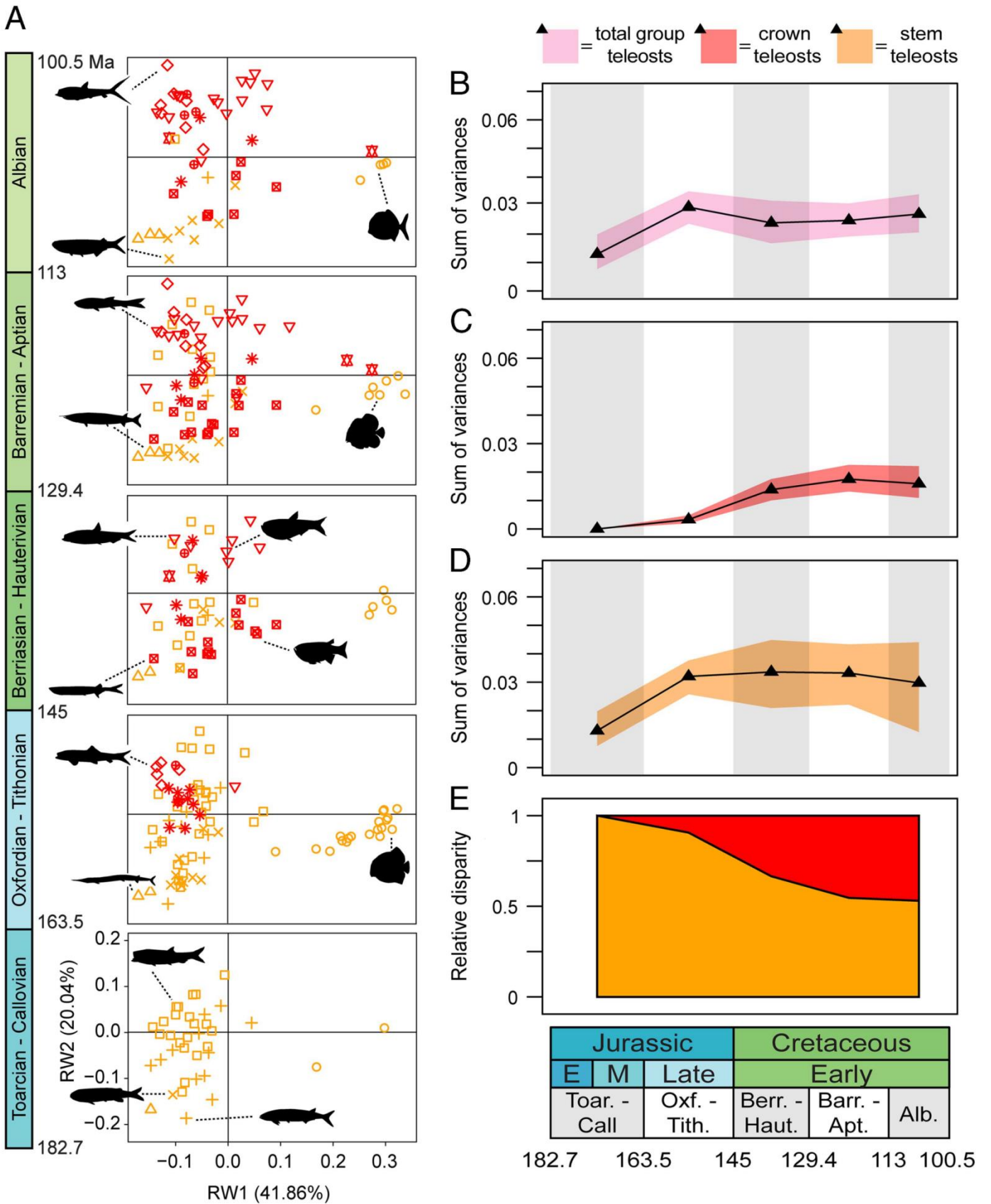

FIGURE 5. Crown and stem teleost occupancy and patterns of disparity, including their contribution to overall teleost disparity, between the Toarcian–Callovian and the Albian according to scenario 1, where pycnodontiforms (but not dapediiforms) are included as stem teleosts. A, Crown teleost (red/darkest) and stem teleost (orange/lightest) morphospace occupation (see Fig. 3 for clade symbols); B, overall teleost disparity; C, crown teleost disparity; D, stem teleost disparity; and E, partial disparity of crown (top segment) and stem (bottom segment) teleosts. Morphospaces derived from the mean age version of our scenario 1 extended sampling data set with Lagerstätten retained, whereas disparity draws upon the 100 replicates of this data set. See Fig. 6 for scenario 3, and Supplementary Figs. S8–S17 for all alternative scenarios with and without Lagerstätten removal, with the original and extended data sets. Consult Supplementary Tables S5–S7 for statistical comparisons of disparity and centroid between successive bins (for stem and crown teleosts individually) and within bins (stem teleosts vs. crown teleosts).

Stem Teleost Morphospace Occupancy and Patterns of Disparity.—Scenarios 3 and 4 are identical for the composition of the teleost stem; thus, we omit plots and statistics for scenario 4. With Lagerstätten retained, all scenarios show an increase in stem teleost disparity between the Toarcian–Callovian and Late Jurassic (Figs. 5D, 6D, Supplementary Figs. S8D, S12D–S14D), yet this is only statistically significant in scenarios 1 and 2 due to the Late Jurassic appearance of many deep-bodied pycnodontiforms in Lagerstätten (Fig. 5A, D, Supplementary Fig. S8A, D, Supplementary Table S6). The magnitude of this increase is greatest in scenario 1 and associated with a significant shift in morphospace occupancy attributable to the rarity of articulated Toarcian–Callovian pycnodontiforms (Supplementary Table S6). This shift is not apparent in scenario 2, due to the inclusion of Toarcian–Callovian dapediiforms within teleosts. All scenarios with the extended data set then suggest the first two Early Cretaceous bins contain comparable disparity to that of the Late Jurassic, before undergoing a decline in the Albian (Figs. 5D, 6D, Supplementary Fig. S8D). However, this Albian decrease is only significant, and accompanied by a significant shift in occupation, in scenario 3 (Supplementary Table S6).

Removal of Lagerstätten considerably alters these patterns across all scenarios, most notably by reducing the magnitude of a Late Jurassic increase in disparity and removing statistical support for shifts in disparity or morphospace occupancy between the Callovian and Late Jurassic (Supplementary Figs. S9D–S11D, S15D–S17D, Supplementary Table S6). This occurs due to removal of many deep-bodied pycnodontiforms and a cluster of stem teleosts characterized by highly positive RW2 scores (e.g., *Lehmanophorus*, *Siemensichthys*) (Supplementary Figs. S9A–S11A, S15A–S17A).

The most common pattern shared between analyses is evidence of comparable (or occasionally slightly greater) disparity in our first two Early Cretaceous bins relative to the Late Jurassic, followed by evidence of a decline in the Albian (significant in scenario 3; e.g., Fig. 5D, Supplementary Fig. S9D). This Late Jurassic–Aptian interval is underpinned by the establishment of stem teleosts within three to four broad regions of morphospace (Fig. 5A): (1) aspidorhynchiforms, ichthyodectiforms, and apomorphy-defined teleosts that combine negative scores on RW1 with highly negative scores on RW2; (2) apomorphy-defined teleosts with moderately positive RW2 scores and negative RW1 scores; (3) various apomorphy-defined teleosts surrounding the origin of morphospace; and (4) pycnodontiforms with highly positive RW1 scores (scenarios 1 and 2 only). This

pattern is altered in the Albian, driven by the loss of most phenotypes from the upper left quadrant, which may represent an extinction signal for some groups (discussed in the next section) (Fig. 5A). Loss of most stem teleosts from this quadrant represents a novel observation, given the recent reassignment of crossognathiforms from the teleost stem, previously associated with members of Varasichthyidae (Arratia 2008), to the teleost crown (Sferco et al. 2015). This raises the prospect of whether other taxa within upper parts of the teleost stem, such as various “leptolepids,” might similarly be resolved as crown teleosts in future. Although further transfers of taxa from stem to crown could act to alter stem teleost patterns of disparity within pre-Albian Early Cretaceous bins, we suspect most changes would make little difference, because many genera in the top left quadrant of morphospace (e.g., *Pholidophorus*) likely branch relatively early on the teleost stem, and thus are unlikely to be reassigned to the crown.

Comparison of Stem and Crown Teleost Morphospace Occupancy and Disparity.—Late Jurassic and Early Cretaceous crown teleosts largely revisit shapes previously discovered by stem teleosts (Supplementary Fig. S1). However, crown taxa generally fail to occupy the extremity combining highly negative RW1 and RW2 scores, as achieved by stem teleosts. This is best typified by aspidorhynchiforms (e.g., *Belonostomus*), but also seen in some ichthyodectiforms and pachycormiforms (Fig. 5A, Supplementary Fig. S1). On the contrary, it is possible that stem teleosts fail to obtain deep-bodied forms (highly positive RW1 scores); if neither dapediiforms nor pycnodontiforms are teleosts, the deep body form is unique to crown teleosts in our interval, due to a single genus (*Araripichthys*; Fig. 5A, Supplementary Fig. S1).

There are also regions where either stem/crown teleosts are common and the other extremely rare. The best example is otocephalans, several of which combine RW1 scores between 0 and 0.2 with positive RW2 scores (indicative of their moderately deep, hatchet-fish-shaped body form with a dorsal fin inserting at midlength), while only one stem teleost (*Pholidophoristion ovatus*) explores this space (Supplementary Fig. S1). Another example might be within deep-bodied taxa, if pycnodontiforms or dapediiforms are stem teleosts (Supplementary Fig. S1), given *Araripichthys* represents the only deep-bodied crown teleost in our sampling interval.

In the first time bin where crown and stem teleosts coexist (Oxfordian–Tithonian), stem teleosts outnumber crown teleosts by a factor of three, possess significantly higher disparity, and occupy

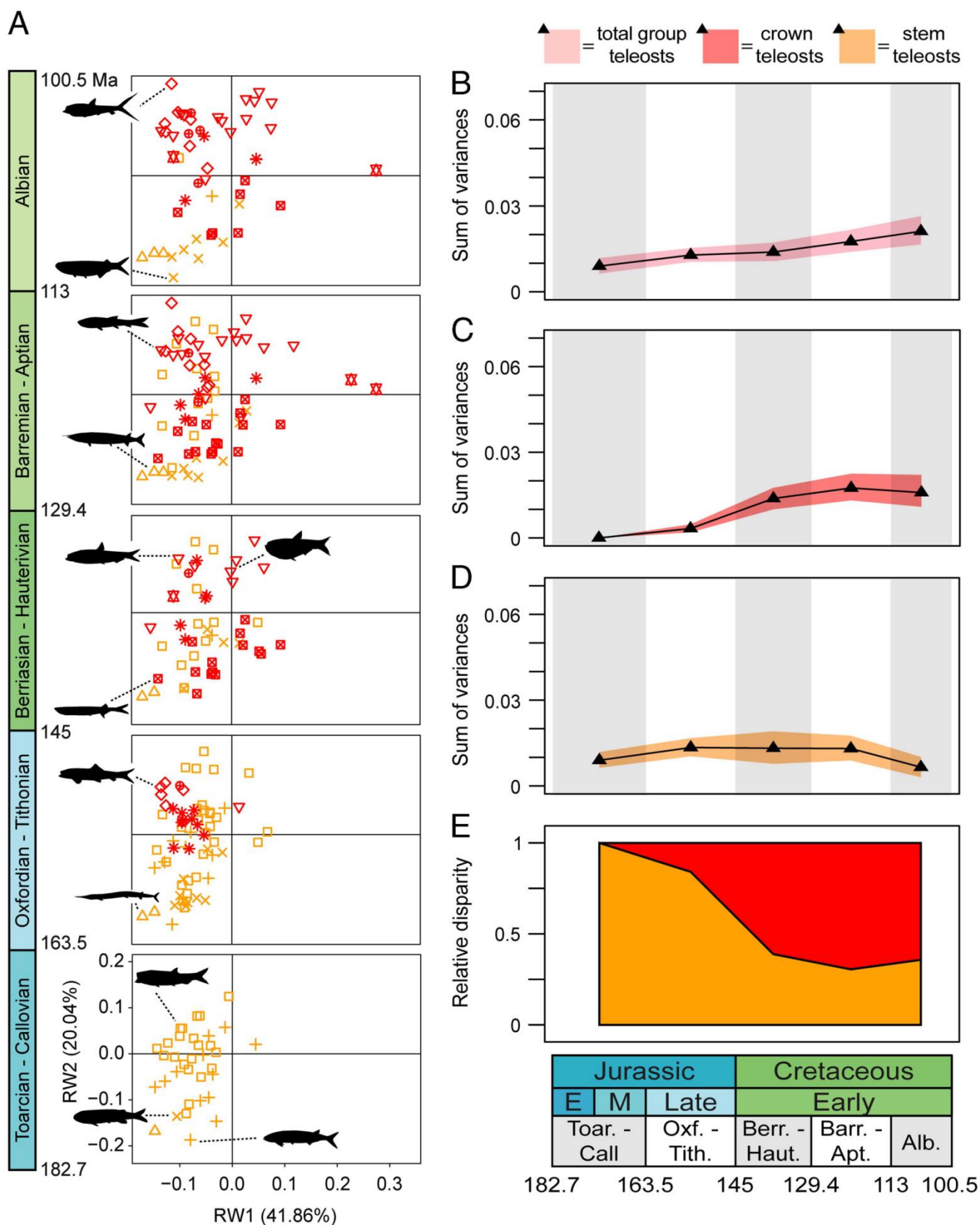

FIGURE 6. Crown and stem teleost occupancy and patterns of disparity, including their contribution to overall teleost disparity, between the Toarcian–Callovian and the Albian according to scenario 3 (identical to scenario 4 with respect to teleosts, as neither dapediiforms or pycnodontiforms are included as stem teleosts), using the extended sampling data set with Lagerstätten retained. See Fig. 5 legend for further details.

a significantly different region of morphospace than crown teleosts (Fig. 5A, Supplementary Table S7). These Oxfordian–Tithonian significant differences are erased upon Lagerstätten removal, as crown teleosts are reduced to three taxa (e.g., Supplementary Fig. S9, Supplementary Table S7). Scenarios 1 and 2 then indicate that stem teleosts remain significantly (or nearly so; $p = 0.052$ in the Albian) more disparate than crown teleosts for the entire Early Cretaceous (Fig. 5C vs. D), although this is not robust to the removal of Lagerstätten (Supplementary Table S7). In scenario 3, where neither dapediiforms or pycnodontiforms are teleosts, crown teleosts are more disparate than stem teleosts across the Early Cretaceous (significantly in the Albian, a finding robust to Lagerstätten removal; Fig. 6C vs. D, Supplementary Fig. S11, Supplementary Table S7). All scenarios (extended data set) indicate that crown and stem teleosts occupied significantly different regions in the Barremian–Aptian and Albian (Figs. 5A, 6A, Supplementary Fig. S8A, Supplementary Table S7), and while only the Albian difference is maintained after Lagerstätten removal in scenarios 1 and 2, both are robust in scenario 3 (Supplementary Table S7). The distinct morphospace occupation of crown and stem teleosts in the Albian is driven by the disappearance of particular groups from our sample. First, osteoglossomorphs with highly negative RW2 scores (particularly clear in the original data set; e.g., Supplementary Fig. S12A) are rare from Albian sediments, likely caused by a reduction in freshwater sites during this interval. Second, all but one stem teleost disappear from the upper left quadrant (Fig. 5A), an area previously occupied by “pholidophorids” *sensu lato*, pleuropholids, and “leptolepids”. Although this region was not heavily populated by stem teleosts in the Early Cretaceous, the Albian absence of Pholidophoridae *sensu lato* and clearly identifiable Leptolepidae *sensu lato* phenotypes is consistent with their documented last appearances (Patterson 1993b) and so might represent a genuine extinction signal. Pleuropholids, however, extend into the Albian (Giordano et al. 2017).

The Contribution of Crown and Stem Teleosts to Overall Teleost Disparity.—Disparity trajectories for the crown and stem, coupled with examination of partial disparity (which considers both of the position of taxa and their relative numbers), illuminate their respective contribution to overall teleost morphological diversity (Fig. 5). The most conspicuous feature of teleost disparity in scenarios 1 and 2 is the significant increase between the Toarcian–Callovian and Late Jurassic and the associated significant shift in morphospace occupation (Fig. 5B, Supplementary Table S3). Partial disparity reveals that stem teleosts are primarily

responsible for the Late Jurassic increase (Fig. 5E), which likely occurs due to the appearance of high numbers of pycnodontiforms. Crown teleosts, however, contribute little to Late Jurassic teleost disparity (Fig. 5E), because they are few in number and positioned close to a region densely populated by stem teleosts (Fig. 5A). However, Cretaceous expansions in crown teleost variety, combined with increases in their numbers to levels comparable with stem teleosts, raise their contribution to overall teleost disparity to ~45% by the Barremian–Aptian (Fig. 5E). Despite these crown teleost expansions and taxonomic diversification, stem teleosts maintain high mean disparity across the Early Cretaceous (Fig. 5D), albeit with large confidence intervals. With or without Lagerstätten, stem teleosts therefore continue to make a substantial contribution to overall Late Jurassic and Early Cretaceous teleost disparity (e.g., Fig. 5, Supplementary Fig. S9). Critically, mean teleost disparity would not exceed that of holosteans in the Early Cretaceous (Fig. 4A, B) without stem teleosts in general and pycnodontiforms in particular. Thus, in scenarios 1 and 2, stem teleosts are essential for even a modest teleost “dominant” phase to occur in the Early Cretaceous.

In scenarios 3 and 4, where neither dapediiforms nor pycnodontiforms are stem teleosts, absence of these taxa in phenotype and numbers lowers the importance of stem teleosts, and instead crown teleosts contribute a majority of overall teleost disparity from the Berriasian–Hauterivian onward (Fig. 6E). Nevertheless, stem teleosts still make a substantial contribution (>25%) to overall teleost disparity throughout the Early Cretaceous. This is particularly clear in the Albian, where despite a fall in the disparity and taxonomic diversity of stem teleosts (Fig. 6D), they continue to contribute a comparable proportion of overall teleost disparity compared with previous Early Cretaceous bins (Fig. 6E).

Main Influence of Lagerstätten

Lagerstätten may influence disparity measures in many ways beyond inflation of sample size, making it challenging to account for them. For instance, Lagerstätten may represent environments of elevated biodiversity and may preserve species and ecologies not commonly found elsewhere. We find two main impacts of Lagerstätten in this study, focusing primarily upon our extended sampling data sets.

The most conspicuous instance of Lagerstätten altering our patterns occurs in the Late Jurassic, which includes the famous deposits of Solnhofen and Cerin. Removal of these sites (and others containing more

than 10 articulated taxa) radically alter our taxonomic sample, reducing the Late Jurassic peak in sampled richness for both holosteans and teleosts to levels comparable with other bins (Fig. 1). In contrast, removal of Late Jurassic Lagerstätten impacts holostean and teleost disparity differently; teleost disparity is reduced (all scenarios), while holostean disparity is commonly (scenarios 1–3) unaffected (compare Supplementary Fig. S6A with S6B; but note that in scenario 4, when dapediiforms and pycnodontiforms are holosteans, all post–Middle Jurassic holostean disparity values are lowered by Lagerstätten removal). This highlights the potential for different clades, even those that we expect to have similar preservation potentials, to show different responses to the removal or retention of exceptional sites. In our case, this is likely driven by a more cosmopolitan distribution of holostean phenotypes in the Late Jurassic, while teleost phenotypes are more heavily partitioned between particular Lagerstätten and/or depositional environments at this time.

A second notable impact of Lagerstätten removal occurs throughout the Early Cretaceous. Removal of exceptional sites lowers our taxonomic sample of holosteans but especially teleosts across the Early Cretaceous (Fig. 1). Removal most notably alters patterns of disparity by lowering Albian disparity for both holosteans and teleosts, erasing signal of disparity increases during the Albian (Supplementary Fig. S6A, B). Removal achieves this by reducing the density of taxa in extreme regions of morphospace (albeit these regions had already been established before the Albian, e.g., the bottom left quadrant extremity; compare Supplementary Fig. S2 with S3). This illustrates how the effects of Lagerstätten removal may differ between regions of morphospace. Therefore, the Albian reduction of disparity does not occur due to removal of large numbers of completely novel body shapes for holosteans and teleosts (Fig. 3), as might have been expected given the proposed evolution of novel neopterygian ecologies during the Albian (Poyato-Ariza and Martín-Abad 2016).

Discussion

Uncertainty Regarding Early–Middle Mesozoic Holostean Phenotypic “Dominance”

Any indication of a phase of holostean phenotypic “dominance” relative to teleosts is highly sensitive to the placement of dapediiforms and pycnodontiforms. For instance, for the most commonly cited phylogenetic scenarios (1 and 2; Fig. 4A, B), there is no

statistical evidence for a phenotypically “dominant” holostean phase at any point in the Mesozoic. Low sample sizes for Triassic teleosts mean that higher observed disparity values for holosteans are not statistically distinguishable from those of teleosts. However, higher holostean disparity in the Induan–Anisian and Ladinian–Carnian might become significant if new teleost discoveries of this age remain as phenotypically conservative as recent finds (e.g., Tintori et al. 2015; Sun et al. 2016). Scenarios 3 and 4 (Fig. 4C, D) show a pattern reminiscent of the perceived Triassic and Jurassic holostean “dominance” of previous accounts (statistically significant between the Norian–Rhaetian and the Late Jurassic; Supplementary Table S4) in spite of changes in aspects of the taxonomic framework, our use of a total-group definition, and substantial new fossil finds. However, only in scenario 4, and only with Lagerstätten retained, do we find that statistically greater holostean disparity is maintained into the Berrasian–Aptian period (Fig. 4D, Supplementary Fig. S6, Supplementary Table S4).

Stable Holostean Variety from the Toarcian–Callovian Onward

All scenarios resemble previous descriptions and depictions of low-variety holostean beginnings before phenotypic expansion in the Late Triassic and Jurassic (Romer 1966; Colbert 1969; Carroll 1988), despite taxonomic revisions and new fossils. Low phenotypic variety is seen for holosteans during the Induan–Carnian, because most representatives of all holostean clades (e.g., parasemionotiforms, ionoscopiforms, and other halecomorphs and ginglymodians) surround the origin of morphospace at high density, with only rare outliers, such as the ginglymodian *Kyphosichthys* (the first deep-bodied crown neopterygian). This relatively low disparity period for holosteans ends either in the Norian–Rhaetian (if dapediiforms and/or pycnodontiforms are holosteans) or the Toarcian–Callovian (Fig. 4).

Our study removes some of the ambiguity surrounding patterns of holostean variety in the Early Cretaceous. We find little evidence for substantive holostean losses from particular regions of morphospace through time, and no clear decline in holostean disparity from the Toarcian onward under any scenario (Figs. 3, 4, Supplementary Fig. S6). These data at least offer some quantitative evidence that the attainment of various new teleost phenotypes throughout the Triassic, Jurassic, and Early Cretaceous (e.g., Fig. 3) did not coincide with substantive losses of analogous holostean

body shapes, as might be expected under scenarios that discuss the replacement of holosteans by ecologically and phenotypically similar teleosts (Colbert 1969; Senn 1996; Poyato-Ariza and Martín-Abad 2016). One potential exception would be the apparent loss of deep-bodied holosteans at the end of the Jurassic while deep-bodied teleosts persist, if scenario 1 proves to be correct and dapediiforms are holosteans and pycnodontiforms are teleosts (e.g., Supplementary Fig. S2).

Replacing any potential for a holostean phenotypic decline, the most common pattern is maintained variety in holosteans from the Toarcian–Callovian throughout the Early Cretaceous. Holosteans begin this interval of sustained levels of disparity in Toarcian–Callovian due to: (1) a less dense cluster at the origin; (2) retaining taxa near the extremes of realized holostean shape space (e.g., a macrosemiiform, the ionoscopiform *Congophiopsis*; and in scenarios 1, 3, and 4, dapediiforms/dapediiforms and pycnodontiforms); and (3) the appearance of new extremities, such as an elongate species of *Furo*, and the appearance of the lepisosteiform *Isanichthys*. Few substantive expansions into completely novel regions of morphospace occur after the Toarcian–Callovian within our time series, with notable exceptions restricted to Lagerstätten. These exceptions include the wide variety of macrosemiiforms (Fig. 3; and potentially pycnodontiforms also if they are holosteans as depicted under scenario 4) in the Late Jurassic deposits of Solnhofen and Cerin, and the slender predator *Calamopleurus* (combining highly negative and positive scores on RW1 and RW2, respectively) alongside early gars (*Obaichthys*, *Dentilepisosteus*) in Albian Lagerstätten (Fig. 3). The rarity of expansions into completely novel shape regions, and the low species diversity of the expansions that do occur, help explain why most scenarios depict relatively stable levels of disparity from the Toarcian–Callovian onward, with any perceived abrupt (scenarios 2 and 4, original data set) or gradual (scenario 4, extended data set) increases in disparity after this time attributable to a failure to include fragmentary specimens and morphologies known to persist based on range data, and by changing densities of taxa between already established morphologies. Nevertheless, the expansion in holostean phenotypes in the Albian Lagerstätten commonly causes an overall increase in disparity (Supplementary Fig. S6A) during a proposed “mid” Cretaceous ecological expansion argued for teleosts (Poyato-Ariza and Martín-Abad 2016; but see this examined for teleosts in the sections immediately below), opening the possibility that any expansion of shapes and ecologies

at this time may have been a more general phenomenon.

The Predominantly Gradual Expansion of Teleost Phenotype and Ecology

Morphologically Conservative Induan–Carnian Teleosts and Ambiguous Norian–Rhaetian Patterns.—We sought to determine whether the phenotypic variety of teleosts increased in a gradual or punctuated fashion in their early history. Teleosts are morphologically highly conservative in the Induan–Carnian (Fig. 3), reflected by consistently low disparity values (Fig. 4). Therefore, regardless of new fossil finds (from both Europe and China) and changes to the taxonomy, the first 25 million years of teleost history agree with a low-disparity “teleost fuse” model implied by previous workers (Romer 1966; Colbert 1969; Carroll 1988; Poyato-Ariza and Martín-Abad 2016). Taxonomic uncertainty regarding dapediiforms and pycnodontiforms heavily influences disparity values after the Carnian. Three scenarios show gradual increases in mean disparity throughout the Jurassic until an Early Cretaceous plateau, yet they differ on whether Norian–Rhaetian disparity shows no increase (Fig. 4C, D) or some highly uncertain degree of increase (Fig. 4A). In contrast, scenario 2 depicts a sudden Norian–Rhaetian rise followed by a relative disparity plateau (Fig. 4B). Therefore, although most phylogenetic scenarios indicate predominantly gradual rises in teleost disparity values, further systematic work will determine whether it is possible to argue for an abrupt increase in teleost disparity early in the Mesozoic. However, it is important to note that any potentially abrupt Norian–Rhaetian increase is underpinned by a highly disjunct distribution, with deep-bodied taxa highly separated from fusiform taxa, and therefore would represent a different phenomenon to previous conceptualizations of an abrupt rise of teleosts to phenotypic prominence, specifically, a rapid yet much broader filling of morphospace and ecospace in the “mid” to Late Cretaceous (e.g., Poyato-Ariza and Martín-Abad 2016). Beyond examination of disparity values in isolation, inspection of teleost morphospace highlights a feature shared by all scenarios: bin-by-bin colonization of novel regions of shape space from the Norian–Rhaetian onward. Furthermore, these novel phenotypic expansions appear to be associated with functional traits suggestive of novel ecologies, and we detail these successive expansions immediately below.

Late Triassic and Early Jurassic Expansions of Teleost Morphospace.—The (scenario-dependent) appearance of pycnodontiforms and dapediiforms would represent the first deep-bodied teleost morphology and associated novel ecologies. Pycnodontiforms possess a jaw structure, heterodonty, and molariform dentition (e.g., *Brembodus*) suggestive of a variety of feeding modes that involve prey manipulation, including the potential for durophagy (Poyato-Ariza 2005). Dapediiforms also possess these features, suggestive of some ecological overlap, but differences in paleoenvironmental association also suggest a more generalist mode of life (Smithwick 2015). Even if neither dapediiforms nor pycnodontiforms are teleosts, Late Triassic expansions in shape variety still occur due to many “pholidophorids” sensu lato in the upper left quadrant of morphospace during the Norian–Rhaetian, followed by the further spread of these taxa within that same quadrant during the Hettangian–Pleinsbachian. Both expansions in shape variety result in statistically significant changes (significant shifts in occupation relative to previous bins in both instances, and a significant disparity increase in the latter instance; Supplementary Table S3, scenario 3). Thus, Late Triassic and Early Jurassic changes in teleost morphological diversity are clear despite taxonomic uncertainties.

New teleost shapes and ecologies appear in the form of varied Toarcian pachycormiforms (Fig. 3) with at least two distinct predatory modes. These include taxa with elongated needle-like teeth (e.g., *Pachycormus*) and *Ohmdenia*, which combines a large gape with rows of stout, low-crowned teeth, traits comparable to marine taxa with diets of soft-bodied cephalopods (Friedman 2012). These predatory taxa are soon followed by the first suspension-feeding pachycormiform (Bajocian: Friedman et al. [2010]; not included within our data set, but consistent with the gradual appearance of new phenotypes and ecologies), fragmentary evidence of elongate predatory aspidorhynchiforms from the Bathonian of England (Woodward 1890), the first articulated ichthyodectiform (Bathonian: *Occithrissops wilsoni*) with a suspected microphagous diet (Schaeffer and Patterson 1984), and additional large, suspension-feeding pachycormids (Callovian: *Leedsichthys* and *Martillichthys* [Liston 2008]).

The first fully articulated aspidorhynchiforms (longirostrine predators *Aspidorhynchus* and *Belonostomus*) appear in the Late Jurassic (Fig. 3), with tooth morphology and gut contents revealing piscivorous diets (Maisey 1994; Kogan and Licht 2013; Ebert et al. 2015). Another Late Jurassic innovation are ichthyodectiforms exhibiting elongate bodies

and hypurostegy, the latter suggestive of an open-water sustained-swimming lifestyle (Cavin et al. 2013b). Among these are low-level predators showing evidence of microphagous diets (e.g., *Allothrissops*) and midlevel predators (e.g., *Thrissops*) with stomach contents indicating a piscivorous diet (Patterson and Rosen 1977; Ebert et al. 2015) more typical of Cretaceous ichthyodectiforms (Cavin et al. 2013b). In addition, four stem teleosts (*Lehmanophorus*, *Siemensichthys*, *Pholidophoristion* and *Ankylophorus*) appear in a novel region in the upper left quadrant of morphospace (most positive RW2 values of our teleost sample; Fig. 3). Crown teleosts also appear (elopomorphs, crossognathiforms, otocephalans, euteleosts; Fig. 3) and among these, euteleosts and a single crossognathiform discover a never before occupied region of teleost morphospace (Fig. 3).

Earliest Cretaceous Morphospace Expansions Are Not Sustained.—Stem teleost morphospace occupancy in the Berriasian–Hauterivian is comparable to that of the Late Jurassic (Fig. 5A). By contrast, crown teleosts expand upon their Late Jurassic variety, evolving shapes comparable to stem teleosts, but also unlocking novel regions of shape space for the teleost total-group. Osteoglossomorphs represent one such novel expansion, combining slightly deepened bodies with dorsal and anal fins positioned highly posteriorly (e.g., *Aokiichthys* and *Yungkangichthys*, bottom right quadrant; Fig. 3). Another addition is the hatchetfish-like body form (upper right quadrant; Fig. 3), represented by ellimmichthyiform cluepeomorphs such as *Ezkutuberezi* and *Diplomystus*.

Berriasian–Hauterivian teleost morphospace is little expanded upon for the rest of the Early Cretaceous, as new taxa largely re-explore established regions (Fig. 5A). The subtle expansions that do occur are typically restricted to Lagerstätten sites and led by single genera (see “Results”). Therefore any observed (nonsignificant) disparity increases occasionally seen in the Early Cretaceous (e.g., Supplementary Fig. S6, Supplementary Table S3) are driven by differing numbers of taxa within previously occupied regions (altering the variance statistic), not by substantial expansions. This pattern of maintained occupancy with little subsequent expansion is analogous to that displayed by holosteans, which exhibit mostly stable variety from the Toarcian onward.

Substantial Phenotypic Variation in Apomorphy-defined Teleosts and Their Potential Ecological Variety

Early apomorphy-defined teleosts (Arratia 1999, 2001; the clade currently delimited at the divergence of the first pholidophoriforms from all other teleosts) from the Triassic–Early Cretaceous, which includes both stem and crown teleosts, have invariably been depicted and discussed as highly phenotypically conservative (e.g., Romer 1966; Carroll 1988; Benton 2015; Poyato-Ariza and Martín-Abad 2016); with the potential exception of some Aptian–Albian taxa, if a proposed ecological expansion proposed in Poyato-Ariza and Martín-Abad (2016) translates into shape and fin variation. By contrast, we reveal substantial variety in shape and fin position within Triassic–Early Cretaceous apomorphy-defined teleosts, given these taxa were widely spread across the full length of RW2 and approximately half the length of RW1 before the Aptian (\square and \times symbols colored orange/ with lightest shading, and all symbols which appear red/with intermediate shading for crown teleosts, Fig. 3, Supplementary Fig. S1). Much of this range remains intact, even if we consider only pre-Aptian taxa and exclude ichthyodectiforms (\times symbols colored orange/with lightest shading, cited as the exception to the conservative rule in Poyato-Ariza and Martín-Abad [2016]; Figs. 3, 5). Furthermore, many of the expansions of total-group teleosts into novel regions of morphospace (outlined in the “Discussion” section immediately above) were driven by apomorphy-defined taxa, notably, the appearance of some “pholidophorids” *sensu lato* in the upper left quadrant (Norian–Rhaetian); further expansion within that quadrant (Hettangian–Pleinsbachian); the appearance of taxa in the bottom left quadrant alongside ichthyodectiforms (Toarcian–Callovia); followed by their unique (within our data set) occupation of the most positive RW2 scores in the Late Jurassic and further expansions into positive RW1 scores by osteoglossomorphs and otocephalans in the Berriasian–Hauterivian (Fig. 3). Thus, we establish that apomorphy-defined teleosts did not experience a prolonged period of consistently low body-shape disparity before the Aptian, as might be expected under some characterizations of a long-fuse model for their phenotypic diversification. Beyond this, we can ask whether the appearances of many completely novel shapes occur in the Aptian–Albian. Although our Lagerstätten-removed data sets reveal no substantive increases in apomorphy-defined teleost shape disparity (Fig. 4), it is clear that some novel holostean and teleost shapes do appear in the Aptian–Albian, but that they typically rare and restricted to Lagerstätten (e.g., the first gar-like

holosteans, combining highly negative RW1 and RW2 scores; Fig. 3). Although these taxa coincide with successive (nonsignificant, Supplementary Tables S2, S3) increases in disparity during the Berrasian–Aptian and Albian when Lagerstätten are retained (Supplementary Fig. S6), it is not clear that these rare novel shapes are responsible. For instance, the Albian increase in disparity appears to be primarily driven by the lower density of taxa within central regions of holostean and teleost morphospace in the Albian compared with the Berrasian–Aptian (compare central regions of respective holostean and teleost convex hulls; Supplementary Fig. S2).

It is useful to compare our findings with those of Poyato-Ariza and Martín-Abad (2016), who provided a broad framework for ecological variety in Mesozoic neopterygians. Although there are substantive differences in approach and taxon sampling between our two studies (body morphometry sampling of most articulated neopterygian species vs. assignment of taxa to three broad ecological categories for significant Lagerstätten), both provide complementary perspectives to document the accumulation of teleost ecomorphological variety.

Using an apomorphy-defined Teleostei, Poyato-Ariza and Martín-Abad (2016) argued that teleosts (excluding ichthyodectiforms) were likely restricted to planktonic/detritivore suction-feeding primary consumer roles before the Aptian–Albian, at which time teleosts expanded into higher trophic-level durophagous and piscivorous niches. It almost need not be stated that a total-group teleost definition would revise this narrative, as teleosts (scenario dependent) would have occupied durophagous (pseudodontiforms and/or dapediiforms) and large piscivorous roles (pachycormiforms and aspidorhynchiforms) before the Aptian. Nevertheless, it is still valid to ask whether those apomorphy-defined teleosts, which represent the vast majority of Mesozoic teleost species, were relatively ecologically conservative and/or restricted to lower trophic levels before the Aptian.

Our data capturing overall shape and fin position revealed a low-variety phase in apomorphy-defined teleost body shape (\square and \times symbols colored orange/with lightest shading [stem teleosts within apomorphy-defined teleosts] and all symbols that appear red/with intermediate shading [crown teleosts]; Fig. 3) across the Triassic, followed by gradual increases in shape variety thereafter, until the Hauterivian, after which most taxa appear restricted to previously occupied body shapes, with a few key exceptions within Lagerstätten (Fig. 3). Thus, despite global sampling, we do not discover substantial Aptian–Albian expansions in morphospace outside of

Lagerstätten that we might expect to accompany a broad ecological expansion. There are three potential reasons for this. First, it could be that novel expansions in ecology do certainly occur, but they are relatively rare and are mostly restricted to Lagerstätten, and so are not indicative of a much broader phenomenon. Our data provide some evidence for this, given rare but novel shapes are preserved within Aptian–Albian Lagerstätten, such as *Chardonius longicaudatus*, with the most positive RW2 score in our data set, and *Obaichthys decoratus*, among the first gar-like morphologies seen in holosteans, combining highly negative RW1 and RW2 scores (Fig. 3). If this phenomenon is apparent in our shape data, it could also be true of other measures of ecology, such as feeding capabilities.

Second, it could be that ecological variety does accumulate more rapidly in the Aptian–Albian, but it is poorly captured by body shape. For instance, expansions into piscivory and durophagy were stated to have occurred within elopomorphs (Poyato-Ariza and Martín-Abad 2016), but elopomorphs do not show substantial increases in body-shape diversity (Fig. 2; with the exception of *Brannerion*, possessing the most positive RW1 score of any elopomorph). This observation is not surprising, given that many feeding ecologies, particularly those of lower trophic levels, can show little shape disparity in modern-day systems (e.g., African lake cichlids: Chakrabarty [2005]).

Third, it could be that greater ecological diversity had already accumulated before the Aptian–Albian, and so these bins only make minor additions. Even assuming a loose relationship between body shape and fin position with locomotor ecology, our data suggest apomorphy-defined taxa would have accumulated many ecologies throughout the Jurassic and Early Cretaceous. Furthermore, the literature suggests these taxa occupied feeding ecologies beyond suction-feeding, primary consumer niches. For instance, Viohl (1990) examined the mouth and gut contents of Solnhofen fishes and determined that eight apomorphy-defined teleost species showed evidence of piscivory (only four were ichthyodectiforms). In Ettling alone, 11 apomorphy-defined teleost species (excluding ichthyodectiforms) were considered as mid to low-level predators including some as opportunistic piscivores (Ebert et al. 2015). These authors also noted that *Leptolepides*, *Orthogonikleithrus hoelli*, and *Tharsis* lack the long gill rakers often associated with suspension feeding and favored instead the hypotheses that they were zooplanktivores (and opportunistic piscivores, as seen in *Orthogonikleithrus hoelli*) that employed vision-driven feeding on single, targeted prey items (Ebert et

al. 2015). There is also potential for large but rare apomorphy-defined teleosts before the Aptian, such as *Arratiaelops* (~1 m standard length) from the Barremian–Aptian of Bernissart and *Tischlingerichthys* (~38 cm standard length, BSPG-1977-XIX-30) from the Tithonian of Solnhofen.

Taken together, these past studies and our findings imply that, although apomorphy-defined teleosts appear restricted to the lower and middle trophic levels for much of the Triassic–Early Cretaceous (with larger taxa appearing at greater frequency throughout the Early Cretaceous), these smaller taxa could have been accumulating considerable ecological variety in locomotor and feeding ecology. It is also possible that our body-shape data underestimate this functional and ecological variety, given that lower trophic levels can show less body-shape disparity than piscivorous niches (Chakrabarty 2005). Furthermore, it can often be difficult to infer diet from morphology in these lower trophic levels, a decoupling which is thought to enhance their potential to accumulate biological diversity (Bellwood et al. 2006). We might even expect enhanced diversification of feeding ecologies within niches at this level, owing to the higher productivity and carrying capacity of lower trophic levels in food webs. Potentially, domination of this suite of productive ecological roles by teleosts may provide some explanation toward long-term teleost evolutionary success and continued diversification, while a failure of holosteans to capitalize or remain in these niches (potentially previously occupied by smaller holostean taxa, particularly common in the Early and Middle Triassic) may have undermined their long-term diversification potential.

A way forward to test between the scenarios outlined would be to build on the strengths of both studies and devise a quantitative scheme of traits targeting trophic level and feeding ecology. This could act as a test of our proposal that Triassic, Jurassic, and earliest Cretaceous apomorphy-defined teleosts accumulated ecomorphotypes gradually, and as a test of whether or not the apparent decline in the acquisition of novel body shapes outside of Lagerstätten after the Hauterivian also reflects a decline in the acquisition of novel feeding ecologies at this time.

The Long-Term Significance of Stem Teleosts

Despite the expansion of crown teleost variety between Late Jurassic and Berriasian–Hauterivian deposits (Figs. 3, 5C), stem teleosts remained important contributors to overall teleost disparity throughout the Early

Cretaceous, consistently contributing either 50% or more (with pycnodontiforms) or ~25% or more (without pycnodontiforms) in terms of their share of partial disparity (Figs. 5D, 6D). This pattern is driven by consistent occupation of the bottom left extremity (aspidorhynchiforms and ichthyodectiforms) and (scenario-dependent) highly positive RW1 extremity (pycnodontiforms and/or dapediiforms). These regions remain occupied even upon Lagerstätten removal (Supplementary Fig. S3) and a dramatic shift in sampling regime from a marine-dominated Late Jurassic record to a freshwater-dominated Berrasian–Aptian record (Cavin et al. 2007; Guinot and Cavin 2015). The latter is partly explained by the appearance of freshwater taxa within clades that were previously exclusively marine, as evidenced by the chuhsiungichthyid ichthyodectiforms from fresh and brackish waters of eastern Asia (Kim et al. 2014) and pycnodontiforms from El Montsec (Kriwet et al. 1999) and Las Hoyas (Poyato-Ariza and Wenz 2004).

Critically, it is only with stem teleosts, and only when pycnodontiforms are stem teleosts, that teleost mean disparity exceeds that of holosteans across the Early Cretaceous (Fig. 4A, B; albeit not statistically significant; Supplementary Table S4). This remains true even in the Albian, when pleuropholids and “pholidophorids” sensu lato in the upper left quadrant of morphospace are absent. Nevertheless, we expect any remaining Albian stem teleost clades to contribute substantially to teleost disparity throughout the Late Cretaceous, given these phenotypic outlier clades show remarkable persistence and continue to expand their variety of morphologies (e.g., Marrama et al. 2016), with aspidorhynchiforms and ichthyodectiforms ranging to the Cretaceous–Paleogene boundary (Friedman 2009) and (potentially teleost) pycnodontiforms ranging to the Eocene (Poyato-Ariza and Wenz 2002).

Potential for Older Appearances of Neopterygian Phenotypes and Ecologies

It is probable that many neopterygian phenotypes and ecologies arose earlier than documented here. Regarding teleosts, some clades recovered from Lagerstätten already appear to have undergone considerable diversification. Notable examples include: (1) the large diversity of pycnodontiforms and ichthyodectiforms, alongside the first appearance of elopomorphs, crossognathiforms, otocephalans, and euteleosts in Late Jurassic Plattenkalks; and (2) the considerable variety in pachycormiform body size and feeding ecology present upon their first appearance in the Toarcian (Friedman 2012). Both examples hint at the earlier

origin of many taxa and phenotypes, and should encourage renewed focus on Middle Jurassic and pre-Toarcian deposits.

Nonoverlapping biogeographic sampling in the Jurassic and Cretaceous, particularly for freshwater sites whose diversity we might expect to be more geographically restricted, leave open the possibility that freshwater osteoglossomorph and otocephalan phenotypes might have appeared before the Cretaceous. Exhibiting considerable phenotypic variation in the Berriasian–Hauterivian (Fig. 5A), these clades derive from freshwater deposits in Israel (Wadi-el-Malih), Japan (Wakino subgroup), Spain (El Montsec), and eastern China (Fenshuiling Formation). By contrast, Late Jurassic freshwater sites well sampled for fishes are located in Brazil (Pastos Bons Formation), Australia (Talbragar), and Kazakhstan (Karatau). Therefore, if these osteoglossomorphs and otocephalan clades were geographically restricted, it may be that the lack of freshwater sites sampled for fishes from comparable regions of the globe either side of the Jurassic/Cretaceous boundary contributes to their apparent absence in the Jurassic. Eastern Thailand offers an exception, where Late Jurassic and Berrasian freshwater deposits have been found (Cavin et al. 2013a; Deesri et al. 2014, 2016). However, these sites are dominated by lepisosteiforms, with no evidence of crown teleosts, despite systematic excavations and sieving. Detailed examination of Jurassic freshwater sites in comparable regions to earliest Cretaceous sampling will help to inform our confidence regarding the origins of these freshwater clades.

Finally, there are instances where ghost ranges permit particularly impactful revisions to the accumulation of teleost phenotypes. The oldest total-group teleost fossils are Ladinian in age (Arratia 2013, 2017), yet aspidorhynchiforms, pachycormiforms, and pycnodontiforms (or a dapediiforms + pycnodontiforms clade) are inferred to have diverged before these Ladinian teleosts (Arratia 2013). This opens up the possibility that the distinctive phenotypes of these clades existed before the Ladinian, potentially invoking a rapid accumulation of extreme phenotypes in the latest Permian to earliest Triassic teleosts. However, it is also possible that Triassic representatives of these lineages were either phenotypically similar to other Triassic teleosts or possessed less extreme transitional morphologies, permitting a more gradual phenotypic expansion. Better resolved phylogenies regarding the interrelationships of these phenotypically divergent clades, combined with additional fossil sampling from a greater variety of Triassic sites, should

provide clearer constraints on the early morphological variety of teleosts.

Regarding holosteans, we highlight five areas that hint at the earlier origin of specific phenotypes. The first three pertain to clades that contain high richness within a single stage, which may suggest an earlier appearance of some of their constituent phenotypic variety. Conspicuous examples include parasemionotiforms of the Olenekian, ionoscopiforms of the Ladinian, and macrosemiiforms of the Kimmeridgian. Alternatively, these apparently sudden appearances of diversified clades may prove to be an artifact of inadequate systematic revision (e.g., parasemionotiforms), allowing the erection of dubious species and/or the definition of clades on few characters. Fourth, the Permian (Wuchiapingian) taxon *Acentrophorus*, a potential candidate for the oldest crown neopterygian, has been aligned with the semionotids *sensu lato* on overall resemblance (e.g., Gill 1923; Rayner 1941; Patterson 1973) but has not been subject to cladistic study or demonstrated to possess specific features that would unambiguously place it within crown Neopterygii, Holostei, or Ginglymodi (Olsen and McCune 1991; Benton et al. 2015). If future study resolves *Acentrophorus* within Holostei, its precise position will determine which lineages, and potentially phenotypes, might extend into the Permian. Fifth, dapediiforms have been placed as the sister to all other Ginglymodi (including Anisian representatives) in recent cladistic analyses (e.g., Bermudez-Rochas and Poyato-Ariza 2015; Gibson 2016). This ghost range leaves open the possibility that either dapediiform morphologies (and perhaps pycnodontiform morphologies, if sister to dapediiforms; scenario 4) may be Anisian or older (resolution of *Acentrophorus* as a semionotid would extend this ghost range to the Permian). However, it is also possible that these potential earlier, unknown members of dapediiform or pycnodontiform lineages were similar in body form to other Early Triassic holosteans. Overall, an improved phylogenetic framework for early-diverging holosteans, combined with excavations of late Permian and Early Triassic sites, should better constrain early holostean phenotypic variety.

Conclusions

We examined three central questions. First, we assessed evidence for a phenotypically “dominant” holostean phase, and found that a Norian–Callovian period of statistically greater disparity in holosteans relative to teleosts only occurs if dapediiforms are holosteans. Further, all taxonomic scenarios show no

decline in holostean disparity from the Toarcian–Callovian onward yet also recover little evidence of substantive phenotypic expansions after this period.

Second, we assessed whether the accumulation of teleost phenotypes was predominantly sudden or gradual and found that after an initial period of low variety (Anisian–Carnian), teleosts continually discovered (and retained) novel regions of morphospace in a predominantly gradual manner between the Norian and Hauterivian, showing only minor expansions thereafter. We also highlight that novel ecologies accompany these phenotypic expansions. Furthermore, in contrast to depictions in most paleontological accounts, we find considerable variation in body shape and fin position in apomorphy-defined teleosts, even when ichthyodectiforms are excluded.

Third, we captured a substantial expansion in crown teleost phenotypes between the Late Jurassic and earliest Cretaceous, mostly driven by the appearance of freshwater otocephalans and osteoglossomorphs. Despite increases in crown teleost disparity and taxon counts, we demonstrate that stem teleosts remain important contributors to overall teleost disparity throughout the Early Cretaceous.

Our study reveals that the stark phenotypic chasm between holosteans and teleosts seen in the Recent had not emerged with any certainty even after 150 million years (60%) of their joint evolutionary history. Nevertheless, there are differences in their patterns of disparity and morphospace occupation that may provide clues to their differing long-term trajectories. While holostean variety increased little beyond the Early–Middle Jurassic, teleosts continually expanded their variety until the earliest Cretaceous, but then similarly stalled. However, teleosts appear to dominate lower to middle trophic levels relative to holosteans, trophic levels whose ecological variation may only be partially captured by overall body shape and fin position. Therefore it is possible that teleosts continued to accumulate ecological variety beyond the Hauterivian.

Finally, we consider what might follow if our patterns of disparity were extended to the Recent. We expect further increases in holostean disparity in the Late Cretaceous, as phenotypes surrounding the origin are thinned and new extremities obtained. Extremities include phenotypic analogues to bowfin and gar, alongside highly elongate, eel-like morphologies (*Aphanepygus*: likely macrosemiiform [Bartram 1977; Murray and Wilson 2009]), and forms possibly suited to deep-sea environments, with large eyes and fangs (*Tomognathus*: amiiform [Forey and

Patterson 2006]) or dorsoventrally compressed bodies and elaborate skull ornamentation (Lophiostomus: halecomorph [Ergerton 1852]). Therefore although holostean disparity values would increase under a variance-based metric, this increase would be underpinned by a highly disjunct distribution of phenotypic outliers, as would be expected between the highly contrasting gar and bowfin in the Recent. Teleosts, too, undoubtedly expanded their phenotypic variety further in the Late Cretaceous, with a wide variety of body shapes and feeding ecologies present as early as the Cenomanian (e.g., Forey et al. 2003). This would likely reflect a rather sudden accumulation of new regions of teleost morphospace, although this may or may not coincide with a large increase in overall disparity values, dependent upon the spread of taxa between these morphologies. Combined with evidence of dramatic increases in the morphological variety of the dominant extant teleost clade (Acanthomorpha) in the early Cenozoic (Friedman 2010), this suggests that while the first 150 million years of teleost evolution were characterized by predominantly gradual accumulation of phenotypes, subsequent teleost radiations would have delivered more punctuated increases in disparity to establish the variety of phenotypes teleosts exhibit today.

Acknowledgments

We thank L. Sallan, R. Benson, and R. Sansom for useful discussion, and the collections managers, curators, and research scientists at many institutions for their assistance and access to fossil specimens. Comments from Lionel Cavin and two anonymous reviewers substantially improved an earlier version of this contribution. This work was supported by a Palaeontological Association Whittington Award, a Natural Environment Research Council Cohort grant, and European Regional Development Fund (grant no. MOBJD287) (J.T.C.); a Philip Leverhulme Prize PLP 2012-130, Natural Environment Research Council Award NE/1005536/1, and the John Fell Fund (M.F.); and the University of Pennsylvania (Lauren Sallan).

Literature Cited

Alfaro, M. E., F. Santini, C. Brock, H. Alamillo, A. Dornburg, D. L. Rabosky, G. Carnevale, and L. J. Harmon. 2009. Nine exceptional radiations plus high turnover explain species diversity in jawed vertebrates. *Proceedings of the National Academy of Sciences USA* 106:13410–13414.

Arratia, G. 1997. Basal teleosts and teleostean phylogeny. *Palaeo Ichthyologica* 7:5–168.

—. 1999. The monophyly of Teleostei and stem-group teleosts. Consensus and disagreements. Pp. 265–334 in G. Arratia and H. P. Schultze, eds. *Mesozoic fishes 2. Systematics and fossil record. Proceedings of the international meeting*, Buckow, 1997. Verlag Dr. Friedrich Pfeil, Munich, Germany.

—. 2000a. New teleostean fishes from the Jurassic of southern Germany and the systematic problems concerning the “pholidophoriforms.” *Palaeontologische Zeitschrift* 74:113–143.

—. 2000b. Remarkable teleostean fishes from the Late Jurassic of southern Germany and their phylogenetic relationships. *Mitteilungen aus dem Museum fuer Naturkunde in Berlin Geowissenschaftliche Reihe* 3:137–179.

—. 2001. The sister-group of Teleostei: consensus and disagreements. *Journal of Vertebrate Paleontology* 21:767–773.

—. 2008. The varasichthyid and other crossognathiform fishes, and the break-up of Pangaea. Pp. 71–92 in L. Cavin, A. Longbottom, and M. Richter, eds. *Break-up of Pangaea*. Geological Society of London Special Publication 295.

—. 2013. Morphology, taxonomy, and phylogeny of triassic pholidophorid fishes (Actinopterygii, Teleostei). *Journal of Vertebrate Paleontology* 33:1–138.

—. 2017. New Triassic teleosts (Actinopterygii, Teleostomorpha) from northern Italy and their phylogenetic relationships among the most basal teleosts. *Journal of Vertebrate Paleontology* 37:e1312690.

Arratia, G., and D. Thies. 2001. A new teleost (Osteichthyes, Actinopterygii) from the Early Jurassic Posidonia shale of Northern Germany. *Mitteilungen aus dem Museum für Naturkunde zu Berlin, Geowissenschaftliche Reihe* 4:167–187. Arratia, G., and H. Tischlinger. 2010. The first record of Late Jurassic crossognathiform fishes from Europe and their phylogenetic importance for teleostean phylogeny. *Fossil Record* 13:317–341. Bartram, A. 1977. A problematical Upper Cretaceous holostean fish genus *Aphanepygus*. *Journal of Natural History* 11: 361–370.

Bellwood, D., and A. Hoey. 2004. Feeding in Mesozoic fishes: a functional perspective. Pp. 639–649 in G. Arratia and A. Tintori, eds. *Mesozoic fishes 3. Systematics, paleoenvironments and biodiversity. Proceedings of the 3rd International Meeting, Serpiano*, 2001. Verlag Dr. Friedrich Pfeil, Munich, Germany. Bellwood, D. R. 2003. Origins and escalation of herbivory in fishes: a functional perspective. *Paleobiology* 29:71–83.

Bellwood, D. R., P. C. Wainwright, C. J. Fulton, and A. S. Hoey. 2006. Functional versatility supports coral reef biodiversity. *Proceedings of the Royal Society of London B* 273:101–107.

Beltan, L. 1996. Overview of systematics, paleobiology, and paleoecology of Triassic fishes of northwestern Madagascar. Pp. 479–500 in G. Arratia, and V. Günter, eds. *Mesozoic fishes. Systematics and paleoecology. Proceedings of the international meeting*, Eichstatt, 1993. Verlag Dr. Friedrich Pfeil, Munich, Germany. Benton, M. J. 2015. *Vertebrate palaeontology*, 4th ed. Wiley-Blackwell, Chichester, UK. Benton, M. J., P. C. J. Donoghue, R. J. Asher, M. Friedman, T. J. Near, and J. Vinther. 2015. Constraints on the timescale of animal evolutionary history. *Palaeontologia Electronica* 18.1.1FC.

- Bermudez-Rochas, D. D., and F. J. Poyato-Ariza. 2015. A new semionotiform actinopterygian fish from the Mesozoic of Spain and its phylogenetic implications. *Journal of Systematic Palaeontology* 13:265–285.
- Brito, P. M. 1997. Review of the Aspidorhynchidae (Pisces, Actinopterygii) of the Mesozoic: osteology, phylogenetic relations, environmental and biogeographic data. *Geodiversitas* 19:681–772.
- Butler, R. J., P. M. Barrett, S. Nowbath, and P. Upchurch. 2009. Estimating the effects of sampling biases on pterosaur diversity patterns: implications for hypotheses of bird/pterosaur competitive replacement. *Paleobiology* 35:432–446.
- Butler, R. J., S. L. Brusatte, B. Andres, and R. B. J. Benson. 2012. How do geological sampling biases affect studies of morphological evolution in deep time? A case study of pterosaur (Reptilia: Archosauria) disparity. *Evolution* 66:147–162.
- Callazo, A., J. A. Bolker, and R. Keller. 1994. A phylogenetic perspective on teleost gastrulation. *American Naturalist* 144: 133–152.
- Carroll, R. L. 1988. *Vertebrate palaeontology and evolution*. Freeman, New York.
- Cavin, L. 2001. Osteology and phylogenetic relationships of the teleost *Goulmimichthys arambourgi* Cavin, 1995, from the Upper Cretaceous of Goulmima, Morocco. *Eclogae Geologicae Helvetiae* 94:509–535.
- . 2010. The Late Jurassic ray-finned fish peak of diversity: biological radiation or preservational bias? Pp. 111–121 in J. S. Nelson, H. P. Schultze, and M. V. H. Wilson, eds. *Origin and phylogenetic interrelationships of teleosts*. Verlag Dr. Friedrich Pfeil, Munich, Germany.
- Cavin, L., and P. L. Forey. 2007. Using ghost lineages to identify diversification events in the fossil record. *Biology Letters* 3:201–204.
- Cavin, L., P. L. Forey, and C. Lecuyer. 2007. Correlation between environment and Late Mesozoic ray-finned fish evolution. *Palaeogeography Palaeoclimatology Palaeoecology* 245:353–367.
- Cavin, L., U. Deesri, and V. Suteethorn. 2013a. Osteology and relationships of *Thaichthys* nov. gen.: a Ginglymodi from the Late Jurassic–Early Cretaceous of Thailand. *Palaeontology* 56:183–208.
- Cavin, L., P. L. Forey, and S. Giersch. 2013b. Osteology of *Eubiodectes libanicus* (Pictet & Humbert, 1866) and some other ichthyodectiformes (Teleostei): phylogenetic implications. *Journal of Systematic Palaeontology* 11:115–177.
- Chakrabarty, P. 2005. Testing conjectures about morphological diversity in cichlids of lakes Malawi and Tanganyika. *Copeia* 2:359–373.
- Clarke, J. T., G. T. Lloyd, and M. Friedman. 2016. Little evidence for enhanced phenotypic evolution in early teleosts relative to their living fossil sister group. *Proceedings of the National Academy of Sciences USA* 113:11531–11536.
- Claverie, T., and P. C. Wainwright. 2014. A morphospace for reef fishes: elongation is the dominant axis of body shape evolution. *PLoS ONE* 9:e112732.
- Colbert, E. H. 1969. *Evolution of vertebrates*. Wiley, New York.
- Darwin, C. 1859. *On the Origin of Species by Means of Natural Selection, or the Preservation of Favoured Races in the Struggle for Life*, 1st ed. John Murray, London.
- Deesri, U., K. Lauprasert, V. Suteethorn, K. Wongko, and L. Cavin. 2014. A new species of the ginglymodian fish *Isanichthys* from the Late Jurassic Phu Kradung Formation, northeastern Thailand. *Acta Palaeontologica Polonica* 59:313–331.
- Deesri, U., P. Jintasakul, and L. Cavin. 2016. A new Ginglymodi (Actinopterygii, Holostei) from the Late Jurassic–Early Cretaceous of Thailand, with comments on the early diversification of lepisosteiformes in southeast Asia. *Journal of Vertebrate Paleontology*, 36.
- de Pinna, M. C. C. 1996. Teleostean monophyly. Pp. 147–162 in M. L. J. Stiassny, L. R. Parenti, and G. D. Johnson, eds. *Interrelationships of fishes*. Academic Press, San Diego.
- Ebert, M., M. Kolbl-Ebert, and J. A. Lane. 2015. Fauna and predator-prey relationships of Ettling, an actinopterygian fish-dominated Konservat-Lagerstätte from the Late Jurassic of southern Germany. *PLoS ONE* 10:e0116140.
- Egerton, P. 1852. *British fossils. Descriptions of Elasmodus, Palaeoniscus, Lepidotus, Pholidophorus, Ophiopsis, Leptolepis, Lophiostomus*. Geological Survey of the United Kingdom (Organic Remains), London, Memoirs, 1852, 10 articles.
- Foote, M. 1993. Contributions of individual taxa to overall morphological disparity. *Paleobiology* 19:403–419.
- Forey, P. L., and C. Patterson. 2006. Description and systematic relationships of *†Tomognathus*, an enigmatic fish from the English Chalk. *Journal of Systematic Palaeontology* 4:157–184.
- Forey, P. L., L. Yi, C. Patterson, and C. E. Davies. 2003. Fossil fishes from the Cenomanian (Upper Cretaceous) of Namoura, Lebanon. *Journal of Systematic Palaeontology* 1:227–330.
- Frickhinger, K. A. 1995. *Fossil atlas, fishes*. Mergus, Melle, Germany.
- Friedman, M. 2009. Ecomorphological selectivity among marine teleost fishes during the end-Cretaceous extinction. *Proceedings of the National Academy of Sciences USA* 106: 5218–5223.
- . 2010. Explosive morphological diversification of spiny-finned teleost fishes in the aftermath of the end-Cretaceous extinction. *Proceedings of the Royal Society of London B* 277:1675–1683.
- . 2012. Parallel evolutionary trajectories underlie the origin of giant suspension-feeding whales and bony fishes. *Proceedings of the Royal Society of London B* 279:944–951.
- Friedman, M., K. Shimada, L. D. Martin, M. J. Everhart, J. Liston, A. Maltese, and M. Triebold. 2010. 100-million-year dynasty of giant planktivorous bony fishes in the Mesozoic seas. *Science* 327:990–993.
- Gardiner, B. G., J. G. Maisey, and D. T. J. Littlewood. 1996. Interrelationships of basal neopterygians. Pp. 117–146 in M. L. J. Stiassny, L. R. Parenti, and G. D. Johnson, eds. *Interrelationships of fishes*. Academic Press, San Diego.
- Gibson, S. 2016. Redescription and phylogenetic placement of *†Hemicalypterus weiri* Schaeffer, 1967 (Actinopterygii, Neopterygii) from the Triassic Chinle Formation, Southwestern

- United States: new insights into morphology, ecological niche, and phylogeny. *PLoS ONE* 11:e0163657.
- Giles, S., M. Rogers, and M. Friedman. 2016. Bony labyrinth morphology in early neopterygian fishes (Actinopterygii: Neopterygii). *Journal of Morphology*. doi: 10.1002/jmor.20551.
- Gill, E. L. 1923. The Permian fishes of the genus *Acentrophorus*. *Proceedings of the Zoological Society of London* 93:19–40.
- Giordano, P.G., C. A. Succar, L. Codorniú, A. L. Cione, and G. Arratia. 2017. *Zurupleuropholis* gen. nov. (Teleostei, Albian, Argentina), first pleuropholids from the Cretaceous of South America. *Cretaceous Research*. doi: 10.1016/j.cretres.2017.11.017.
- Goatley, C. H. R., D. R. Bellwood, and O. Bellwood. 2010. Fishes on coral reefs: changing roles over the past 240 million years. *Paleobiology* 36:415–427.
- Grande, L., and W. E. Bemis. 1996. Interrelationships of Acipenseriformes, with comments on “Chondrostei.” Pp. 85–115 in M. L. J. Stiassny, L. R. Parenti, and G. D. Johnson, eds. *Interrelationships of fishes*. Academic Press, San Diego. ——. 1998. A comprehensive phylogenetic study of amiid fishes (Amiidae) based on comparative skeletal anatomy. An empirical search for interconnected patterns of natural history. *Journal of Vertebrate Paleontology* 18:1–696.
- Guinot, G., and L. Cavin. 2015. “Fish” (Actinopterygii and Elasmobranchii) diversification patterns through deep time. *Biological Reviews* 25:2314–2318.
- Hoegg, S., H. Brinkmann, J. S. Taylor, and A. Meyer. 2004. Phylogenetic timing of the fish-specific genome duplication correlates with the diversification of teleost fish. *Journal of Molecular Evolution* 59:190–203.
- Holm, S. 1979. A simple sequentially rejective multiple test procedure. *Scandinavian Journal of Statistics* 6:65–70.
- Hopkins, M. J., and A. B. Smith. 2015. Dynamic evolutionary change in post-Paleozoic echinoids and the importance of scale when interpreting changes in rates of evolution. *Proceedings of the National Academy of Sciences USA* 112:3758–3763.
- Hurley, I. A., R. L. Mueller, K. A. Dunn, E. J. Schmidt, M. Friedman, R. K. Ho, V. E. Prince, Z. Yang, M. G. Thomas, and M. I. Coates. 2007. A new time-scale for ray-finned fish evolution. *Proceedings of the Royal Society of London B* 274:489–498.
- Kerschbaumer, M., and C. Sturmbauer. 2011. The utility of geometric morphometrics to elucidate pathways of cichlid fish evolution. *International Journal of Evolutionary Biology* 2011:290245.
- Kim, H. M., M. M. Chang, F. X. Wu, and Y. H. Kim. 2014. A new ichthyodectiform (Pisces, Teleostei) from the Lower Cretaceous of South Korea and its paleobiogeographic implication. *Cretaceous Research* 47:117–130.
- Kogan, I., and M. Licht. 2013. A *Belonostomus tenuirostris* (Actinopterygii: Aspidorhynchidae) from the Late Jurassic of Kelheim (southern Germany) preserved with its last meal. *Palaeontologische Zeitschrift* 87:543–548.
- Kriwet, J., F. J. Poyato-Ariza, and S. A. Wenz. 1999. A revision of the pycnodontid fish *Coelodus subdiscus* Wenz 1989, from the Early Cretaceous of Montsec (Lleida, Spain). *Treballs del Museu de Geologia de Barcelona* 8:33–66.
- Labandeira, C. C. 2005. The fossil record of insect extinction: new approaches and future directions. *American Entomologist* 51:14–29.
- Liston, J. 2008. A review of the characters of the edentulous pachycormiforms *Leesichthys*, *Asthenocormus* and *Martillichthys* nov. gen. Pp. 181–198 in G. Arratia, H.-P. Schultze, and M. V. H. Wilson, eds. *Mesozoic fishes 4. Homology and phylogeny*. *Proceedings of the international meeting*, Eichstatt, 1993. Verlag Dr. Friedrich Pfeil, Munich.
- Germany. Lloyd, G. T., and M. Friedman. 2013. A survey of palaeontological sampling biases in fishes based on the Phanerozoic record of Great Britain. *Palaeogeography Palaeoclimatology Palaeoecology* 372:5–17.
- Maisey, J. G. 1994. Predator-prey relationships and trophic level reconstruction in a fossil fish community. *Environmental Biology of Fishes* 40:1–22.
- Maisey, J. G., and J. M. Moody. 2001. A review of the problematic extinct teleost fish *Araripichthys*, with a description of a new species from the Lower Cretaceous of Venezuela. *American Museum Novitates* 3324:1–27.
- Marrama, G., B. Villier, F. M. Dalla Vecchia, and G. Carnevale. 2016. A new species of *Gladiopycnodus* (Coccodontoidea, Pycnodontomorpha) from the Cretaceous of Lebanon provides new insights about the morphological diversification of pycnodont fishes through time. *Cretaceous Research* 61:34–43.
- McCord, C. L., and M. W. Westneat. 2016. Evolutionary patterns of shape and functional diversification in the skull and jaw musculature of triggerfishes (Teleostei: Balistidae). *Journal of Morphology* 277:737–752. McCune, A. R., and B. Schaeffer. 1986. Triassic and Jurassic fishes patterns of diversity. Pp. 171–182 in K. Padian, (ed. *The beginning of the age of dinosaurs: faunal change across the Triassic–Jurassic boundary*. Symposium held in conjunction with the 44th annual meeting of the Society of Vertebrate Paleontology, Berkeley, California, USA, October 31, 1984. Cambridge University Press, Cambridge. Meyer, A., and Y. Van de Peer. 2005. From 2R to 3R: evidence for a fish-specific genome duplication (FSGD). *Bioessays* 27:937–945.
- Murray, A. M., and M. V. Wilson. 2009. A new Late Cretaceous macrosemiid fish (Neopterygii, Halecostomi) from Morocco, with temporal and geographical range extensions for the family. *Palaeontology* 52:429–440.
- Nelson, J. S., T. C. Grande, and M. V. Wilson. 2016. *Fishes of the world*. Wiley, Hoboken, N.J. Nursall, J. R. 1996. The phylogeny of pycnodont fishes. Pp. 125–152 in G. Arratia and V. Günter, eds. *Mesozoic fishes. Systematics and paleoecology*. *Proceedings of the international meeting*, Eichstatt, 1993. Verlag Dr. Friedrich Pfeil, Munich, Germany.
- Nursall, J. R., and L. Capasso. 2004. *Gebrayelichthys* (novum), an extraordinary genus of neopterygian fishes from the Cenomanian of Lebanon. Pp. 317–340 in G. Arratia and A. Tintori, eds. *Mesozoic fishes 3. Systematics, paleoenvironments and biodiversity*. *Proceedings of the 3rd International Meeting*, Serpiano, 2001. Verlag Dr. Friedrich Pfeil, Munich, Germany.

- Oksanen, J., F. Guillaume, M. Friendly, R. Kindt, P. Legendre, D. McGlinn, P. R. Minchin, R. B. O'Hara, G. L. Simpson, P. Solymos, H. H. Stevens, E. Szoecs, and H. Wagner. 2016. *vegan*: community ecology package, Version 2.4-0. <https://CRAN.R-project.org/package=vegan>. Olsen, P. E. 1984. The skull and pectoral girdle of the parasemionotid fish *Watsonulus eugnathoides* from the Early Triassic Sakamena Group of Madagascar, with comments on the relationships of the holostean fishes. *Journal of Vertebrate Paleontology* 4:481–499.
- Olsen, P. E., and A. R. McCune. 1991. Morphology of the *Semionotus elegans* species group from the Early Jurassic part of the Newark Supergroup of Eastern North America with comments on the family Semionotidae (Neopterygii). *Journal of Vertebrate Paleontology* 11:269–292.
- Patterson, C. 1973. Interrelationships of holosteans. Pp. 233–305 in P. H. Greenwood, R. S. Miles, and C. Patterson, eds. *Interrelationships of fishes*. Academic Press, London.
- . 1977. The contributions of paleontology to teleostean phylogeny. Pp. 579–643 in M. K. Hecht, P. C. Goody, and B. M. Hecht, eds. *Major patterns in vertebrate evolution*. Plenum, New York.
- . 1993a. An overview of the early fossil record of acanthomorphs. *Bulletin of Marine Science* 52:29–59.
- . 1993b. Osteichthyes: Teleostei. Pp. 33–44 in M. Benton, ed. *The fossil record 2*. Chapman & Hall, London. Patterson, C., and D. E. Rosen. 1977. Review of ichthyodectiform and other mesozoic teleost fishes and the theory and practice of classifying fossils. *Bulletin of the American Museum of Natural History* 158:83–172. Pough, F. H., J. B. Heiser, and W. N. McFarland. 1996. *Vertebrate life*, 4th ed. Prentice Hall, Upper Saddle River, N.J.
- Poyato-Ariza, F. 2005. Pycnodont fishes: morphologic variation, ecomorphologic plasticity, and a new interpretation of their evolutionary history. *Bulletin of the Kitakyushu Museum of Natural History and Human History, Series A (Natural History)* 3:169–184.
- . 2015. Studies on pycnodont fishes (i): evaluation of their phylogenetic position among actinopterygians. *Rivista Italiana Di Paleontologia E Stratigrafia* 121:329–343. Poyato-Ariza, F. J., and H. Martín-Abad. 2016. The cretaceous in the evolutionary history of the Actinopterygii. Pp. 275–286 in A. Khosla, and S. G. Lucas, eds. *Cretaceous period: biotic diversity and biogeography*. New Mexico Museum of Natural History and Science Bulletin, 71.
- Poyato-Ariza, F. J., and S. Wenz. 2002. A new insight into pycnodontiform fishes. *Geodiversitas* 24:139–248.
- . 2004. The new pycnodontid fish genus *Turbomesodon* and a revision of *Macromesodon* based on new material from the Lower Cretaceous of Las Hoyas, Cuenca, Spain. Pp. 341–378 in G. Arratia and A. Tintori, eds. *Mesozoic fishes 3. Systematics, paleoenvironments and biodiversity*. Proceedings of the 3rd International Meeting, Serpiano, 2001. Verlag Dr. Friedrich Pfeil, Munich, Germany.
- Raup, D. M. 1972. Taxonomic diversity during the Phanerozoic. *Science* 177:1065–1071. Rayner, D. H. 1941. The structure and evolution of the holostean fishes. *Biological Reviews* 16:218–237.
- Rohlf, F. J. 2013. *tpsDig2*, Version 2.17. Department of Ecology and Evolution, SUNY Stony Brook, Stony Brook, N.Y.
- . 2014. *tpsRelw*, Version 1.54. Department of Ecology and Evolution, SUNY Stony Brook, Stony Brook, N.Y.
- Romano, C., I. Kogan, J. Jenks, I. Jerjen, and W. Brinkmann. 2012. *Saurichthys* and other fossil fishes from the late Smithian (Early Triassic) of Bear Lake County (Idaho, USA), with a discussion of saurichthyid palaeogeography and evolution. *Bulletin of Geosciences* 87:543–570.
- Romano, C., M. B. Koot, I. Kogan, A. Brayard, A. V. Minikh, W. Brinkmann, H. Bucher, and J. Kriwet. 2016. Permian–Triassic Osteichthyes (bony fishes): diversity dynamics and body size evolution. *Biological Reviews* 91:106–147.
- Romer, A. S. 1966. *Vertebrate paleontology*. University of Chicago Press, Chicago.
- Schaeffer, B. 1973. Interrelationships of chondrosteans. Pp. 207–226 in P. H. Greenwood, R. S. Miles, and C. Patterson, eds. *Interrelationships of fishes*. Academic Press, London.
- Schaeffer, B., and C. Patterson. 1984. Jurassic fishes from the western United States, with comments on Jurassic fish distribution. *American Museum Novitates* 2796:1–86.
- Schultze, H.-P., and E. O. Wiley. 1984. The neopterygian *Amia* as a living fossil. Pp. 153–159 in N. Eldredge, and S. M. Stanley, eds. *Living fossils*. Springer, New York.
- Senn, D. G. 1996. Environments and functional anatomy of certain Mesozoic fishes. Pp. 551–154 in G. Arratia and V. Günter, eds. *Mesozoic fishes. Systematics and paleoecology*. Proceedings of the international meeting, Eichstatt, 1993. Verlag Dr. Friedrich Pfeil, Munich, Germany.
- Sferco, E., A. Lopez-Arbarello, and A. M. Baez. 2015. Phylogenetic relationships of dagger *Luisiella feruglioi* (Bordas) and the recognition of a new clade of freshwater teleosts from the Jurassic of Gondwana. *BMC Evolutionary Biology* 15:268.
- Silva Santos, R. da. 1985. *Araripichthys castilhoi* novo gênero e especie de teleostei da Formação Santana, Chapada do Araripe, Brasil. In D. A. Campos, C. S. Ferreira, I. M. Brito, and C. F. Viana, eds. *Coletânea de Trabalhos Paleontológicos, Série Geologia* 27: 133–140. Ministerio das Minas e Energia. D.N.P.M., Rio de Janeiro.
- Smithwick, F. M. 2015. Feeding ecology of the deep-bodied fish *Dapedium* (Actinopterygii, Neopterygii) from the Sinemurian of Dorset, England. *Palaeontology* 58:293–311.
- Stubbs, T. L., and M. J. Benton. 2016. Ecomorphological diversifications of Mesozoic marine reptiles: the roles of ecological opportunity and extinction. *Paleobiology* 42:547–573.
- Sun, Z. Y., A. Tintori, C. Lombardo, and D. Y. Jiang. 2016. New miniature neopterygians from the Middle Triassic of Yunnan Province, South China. *Neues Jahrbuch Fur Geologie Und Palaontologie-Abhandlungen* 282:135–156.
- Thies, D., and J. Waschkewitz. 2015. Redescription of *Dapedium pholidotum* (Agassiz, 1832) (Actinopterygii, Neopterygii) from the Lower Jurassic Posidonia Shale, with comments on the phylogenetic position of *Dapedium* Leach, 1822. *Journal of Systematic Palaeontology* 14:339–364.

Thomson, K. S. 1977. The pattern of diversification among fishes. In A. Hallam, ed. *Developments in palaeontology and stratigraphy* 5:377–404. Elsevier, Amsterdam.

Tintori, A., Z. Y. Sun, P. G. Ni, C. Y. Lombardo, D. Y. Jiang, and R. Motani. 2015. Oldest stem Teleostei from the late Ladinian (middle triassic) of southern China. *Rivista Italiana Di Paleontologia E Stratigrafia* 121:285–296.

Viohl, G. 1990. Piscivorous fishes of the Solnhofen lithographic limestone. Pp. 287–303 in A. J. Boucot, ed. *Evolutionary paleobiology of behavior and coevolution*. Elsevier, New York.

Wang, M., and G. T. Lloyd. 2016. Rates of morphological evolution are heterogeneous in Early Cretaceous birds. *Proceedings of the Royal Society of London B* 283.

Wen, W., Q.-Y. Zhang, S.-X. Hu, C.-Y. Zhou, T. Xe, J.-Y. Huang, Z. Q. Chen, and M. J. Benton. 2012. A new basal actinopterygian fish from the Anisian (Middle Triassic) of Luoping, Yunnan Province, Southwest China. *Acta Palaeontologica Polonica* 57:149–160.

Wiley, E. O., and H.-P. Schultze. 1984. Family Lepisosteida (gars) as living fossils. Pp. 160–165 in N. Eldredge, and S. M. Stanley, eds. *Living fossils*. Springer, New York.

Woodward, C. J. 1890. A synopsis of the fossil fishes of the English Lower Oolites. *Proceedings of the Geologists' Association* 11:285–306.

Xu, G., and F. Wu. 2012. A deep-bodied ginglymodian fish from the Middle Triassic of eastern Yunnan Province, China, and the phylogeny of lower neopterygians. *Chinese Science Bulletin* 57:111–118.

Xu, G.-H., and K.-Q. Gao. 2011. A new scanilepiform from the Lower Triassic of northern Gansu Province, China, and phylogenetic relationships of non-teleostean Actinopterygii. *Zoological Journal of the Linnean Society* 161:595–612.

Xu, G.-H., L.-J. Zhao, K.-Q. Gao, and F.-X. Wu. 2013. A new stem-neopterygian fish from the Middle Triassic of China shows the earliest over-water gliding strategy of the vertebrates. *Proceedings of the Royal Society of London B* 280:20122261.

Zelditch, M. L., D. L. Swiderski, and H. D. Sheets. 2012. *Geometric morphometrics for biologists: a primer*, 2nd ed. Elsevier Academic Press, Burlington, Mass.

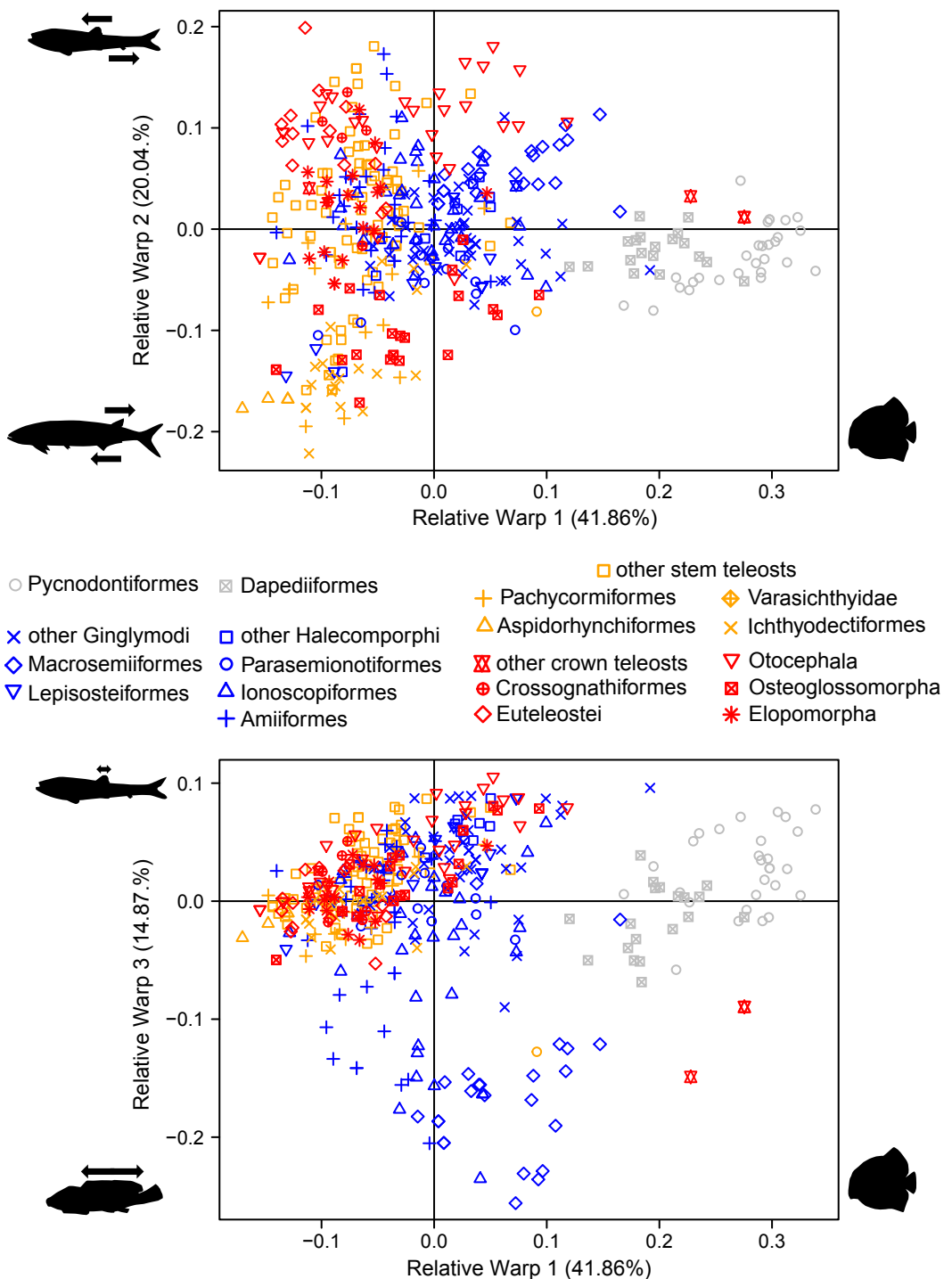

Fig. S1. Morphospaces for all Triassic, Jurassic and Early Cretaceous crown neopterygians with taxa colored according to clade placement, where: holosteans (blue), stem teleosts (orange) and crown teleosts (red), Neopterygii incertae sedis (gray). Subclades are depicted with symbols, with pycnodontiforms and dapediiforms presented as incertae sedis, given their placement varies between our four taxonomic scenarios (see Methods).

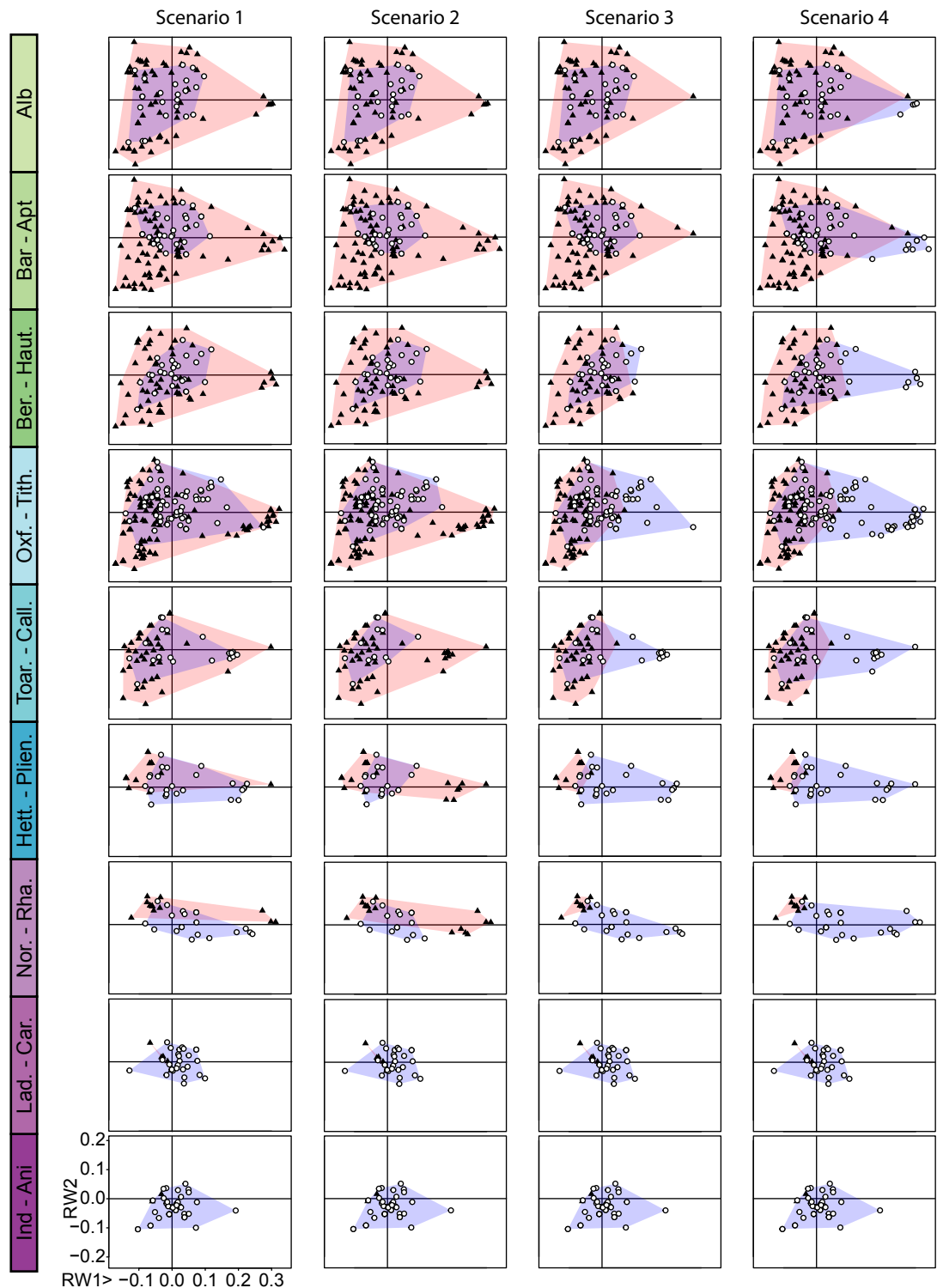

Fig. S2. Holostean (blue) and teleost (pink) morphospace occupation across our nine Mesozoic time bins (derived from the extended sampling, mean age, *Lagerstätten* retained dataset) across our four taxonomic scenarios (see Methods). Consult tables S2–4 for statistical comparisons of the centroid between successive bins (for holosteans and teleosts individually) and within bins (holosteans vs. teleosts).

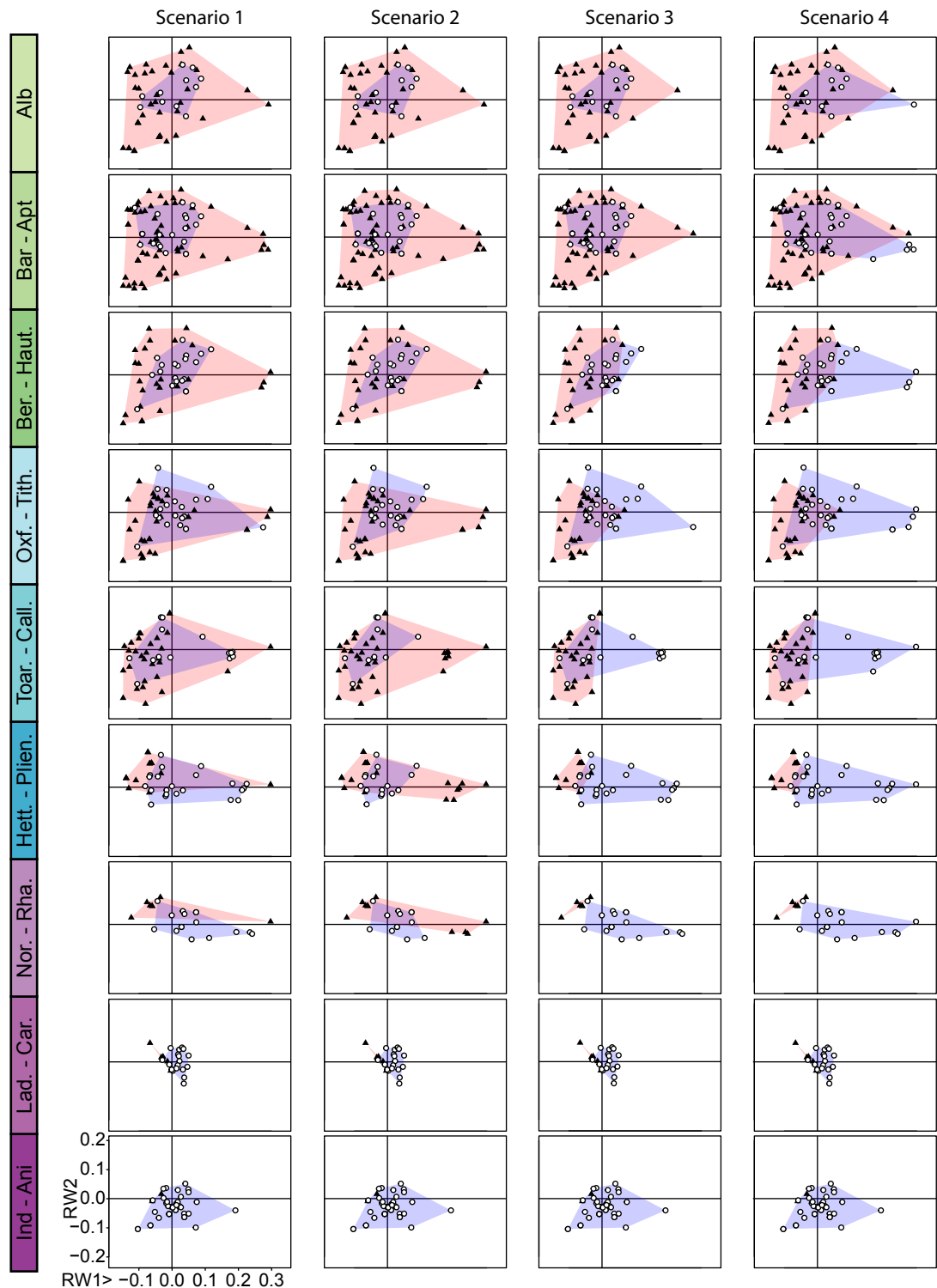

Fig. S3. Holostean (blue) and teleost (pink) morphospace occupation across our nine Mesozoic time bins (derived from the extended sampling, mean age, *Lagerstätten* removed dataset) for our four taxonomic scenarios (see Methods). Consult tables S2–4 for statistical comparisons of the centroid between successive bins (for holosteans and teleosts individually) and within bins (holosteans vs. teleosts).

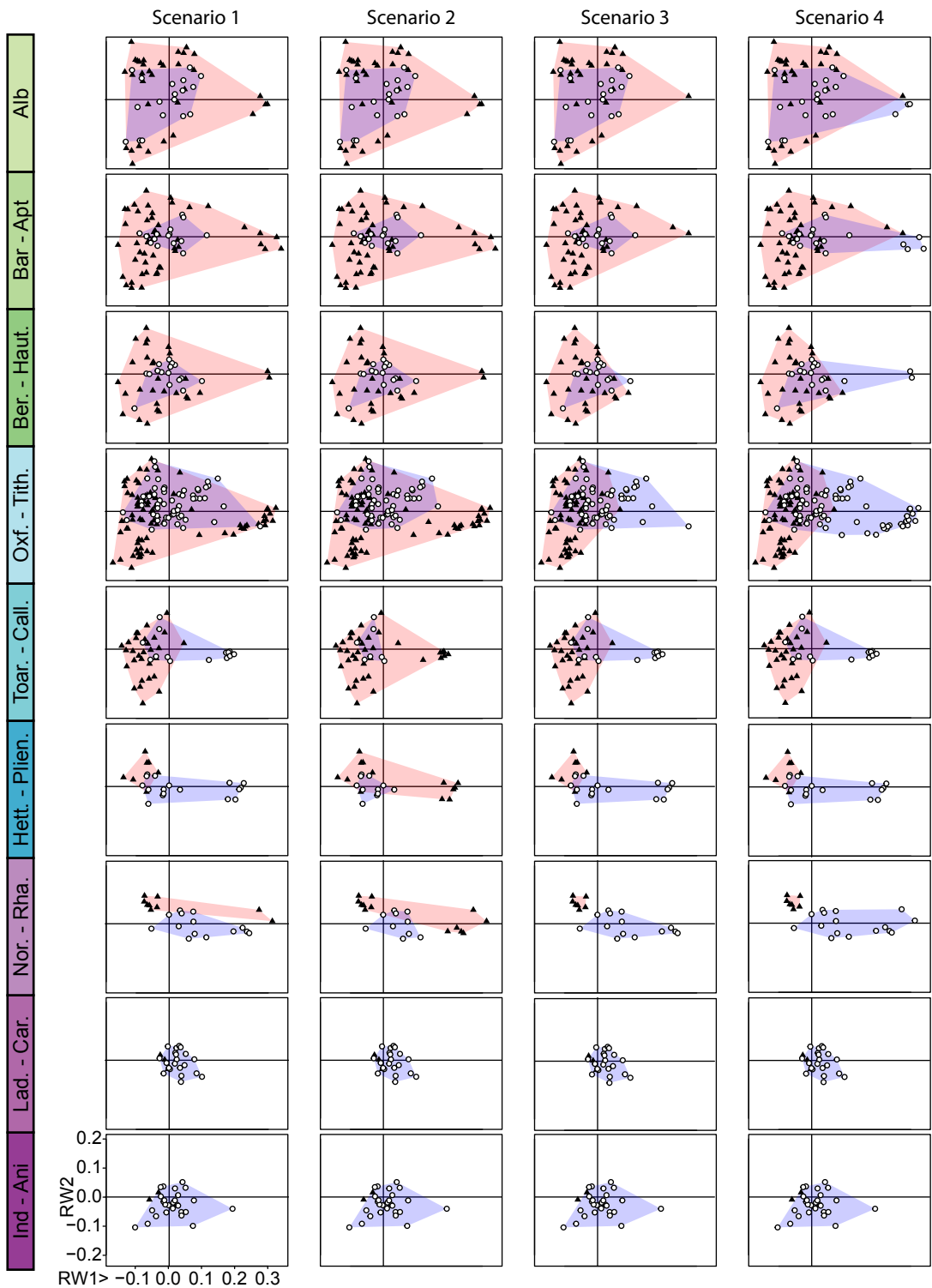

Fig. S4. Holostean (blue) and teleost (pink) morphospace occupation across our nine Mesozoic time bins (derived from the original, mean age, *Lagerstätten* removed dataset) for our four taxonomic scenarios (see Methods). Consult tables S2–4 for statistical comparisons of the centroid between successive bins (for holosteans and teleosts individually) and within bins (holosteans vs. teleosts).

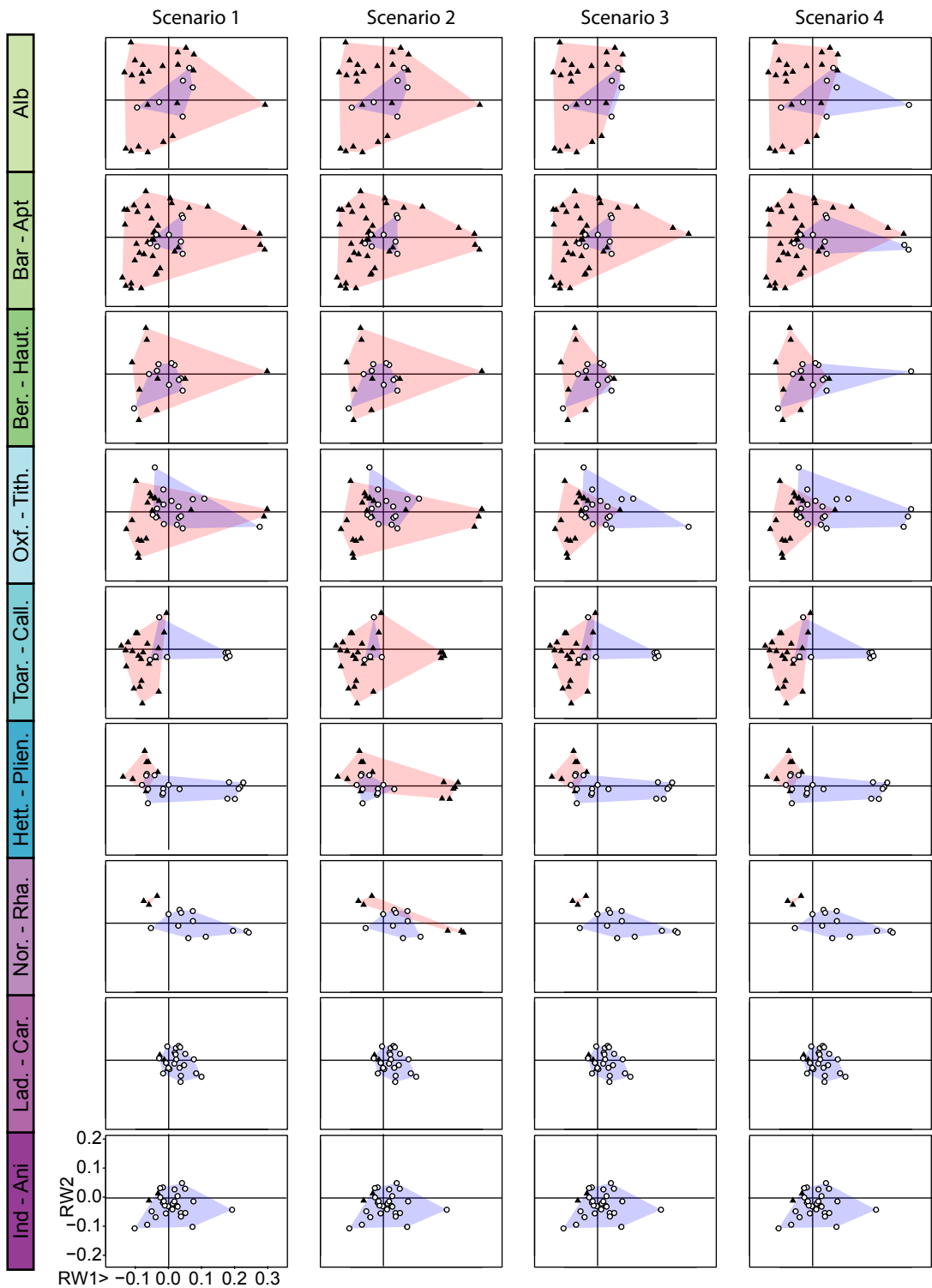

Fig. S5. Holostean (blue) and teleost (pink) morphospace occupation across our nine Mesozoic time bins (derived from the original, mean age, *Lagerstätten* removed dataset) for our four taxonomic scenarios (see Methods). Consult tables S2–4 for statistical comparisons of the centroid between successive bins (for holosteans and teleosts individually) and within bins (holosteans vs. teleosts).

A Lagerstätten present

▲ Teleostei
○ Holostei

B Lagerstätten removed

Scenario 1

Original dataset

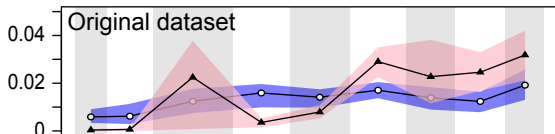

Extended dataset

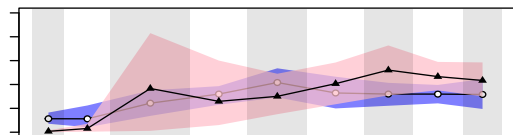
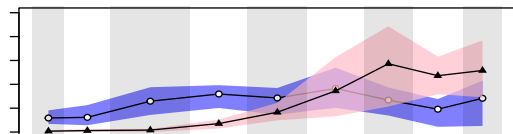
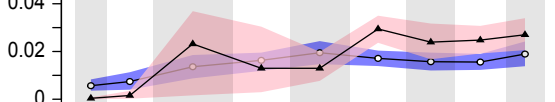

Scenario 2

Original dataset

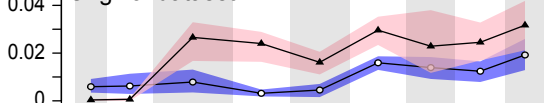

Extended dataset

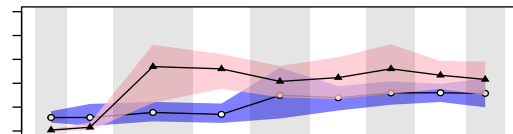
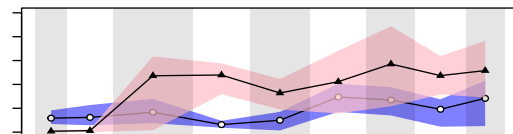
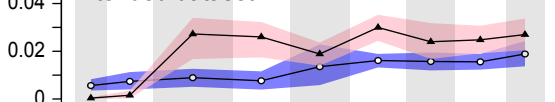

Scenario 3

Original dataset

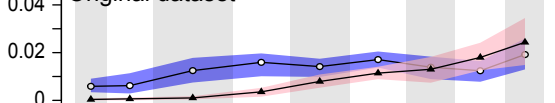

Extended dataset

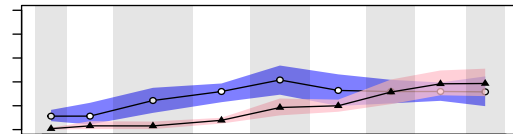
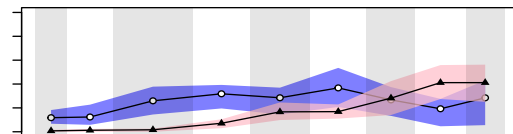
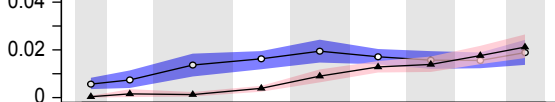

Scenario 4

Original dataset

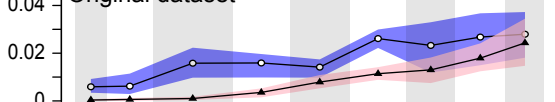

Extended dataset

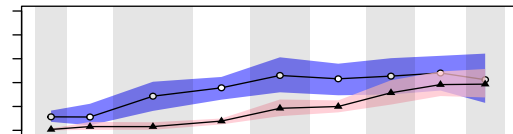
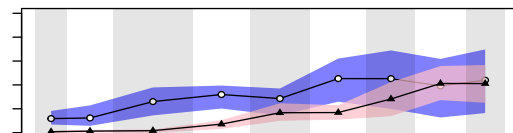
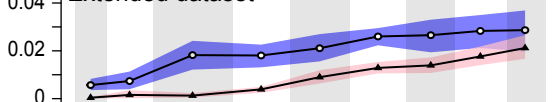

Triassic			Jurassic			Cretaceous		
E	M	Late	Early	M	Late	Early		
I-A	L-C	N-R	H-P	T-C	O-T	B-H	B-A	Al.

Triassic			Jurassic			Cretaceous		
E	M	Late	Early	M	Late	Early		
I-A	L-C	N-R	H-P	T-C	O-T	B-H	B-A	Al.

Fig. S6. Patterns of disparity in holosteans (blue) and teleosts (pink) across our four scenarios regarding the taxonomic placement of dapediiforms and pycnodontiforms, ranging from most widely cited (scenario 1) to least cited (scenario 4), see Methods. See Figure 4 legend for additional details.

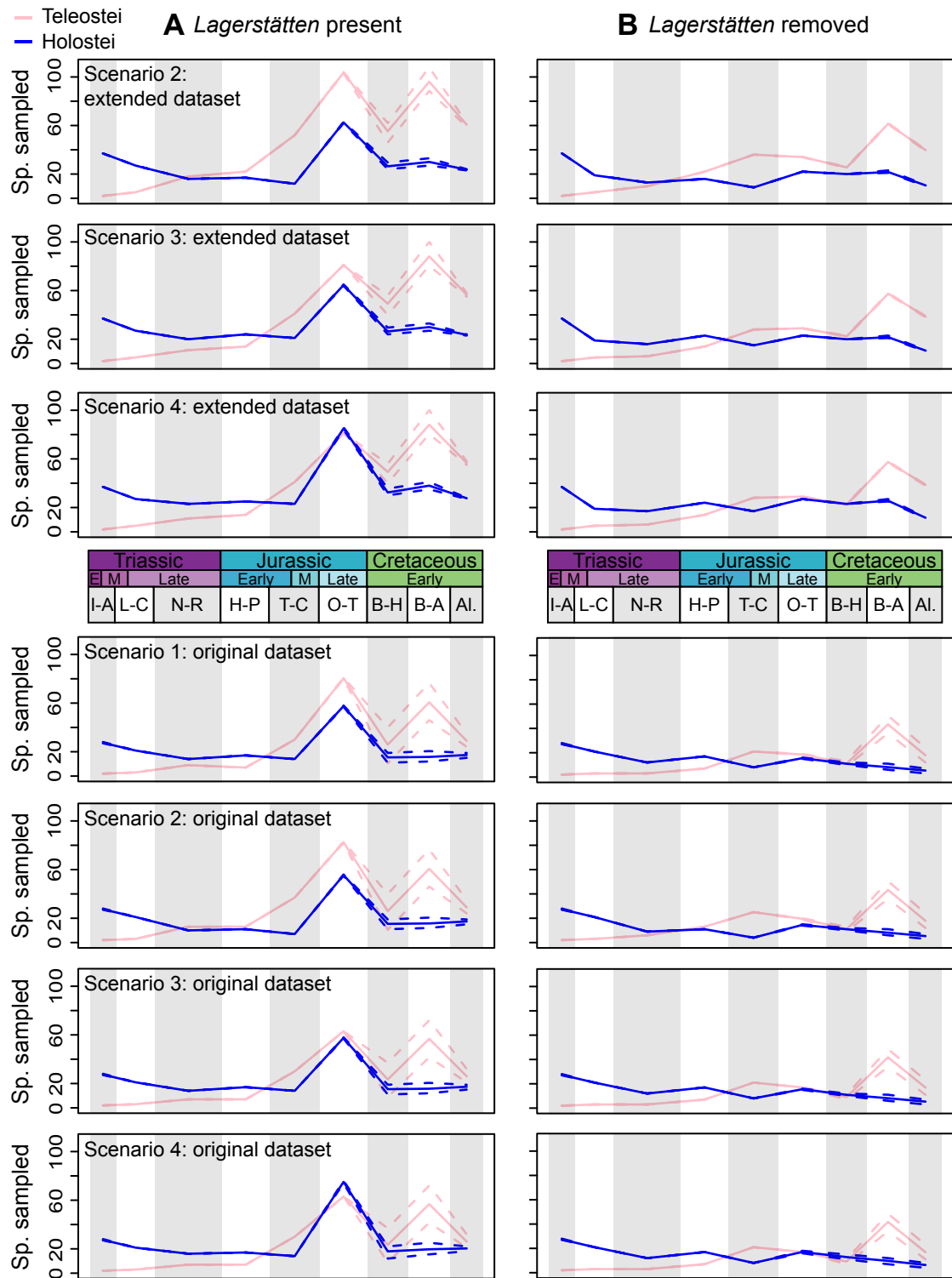

Fig. S7. Sampling (within-bin species counts) for holosteans (blue) and teleosts (pink). A) Sampling curves with *Lagerstätten* retained; B) sampling curves with *Lagerstätten* removed. Solid lines denote the mean richness over 100 replicates, and dashed lines the 95% confidence intervals.

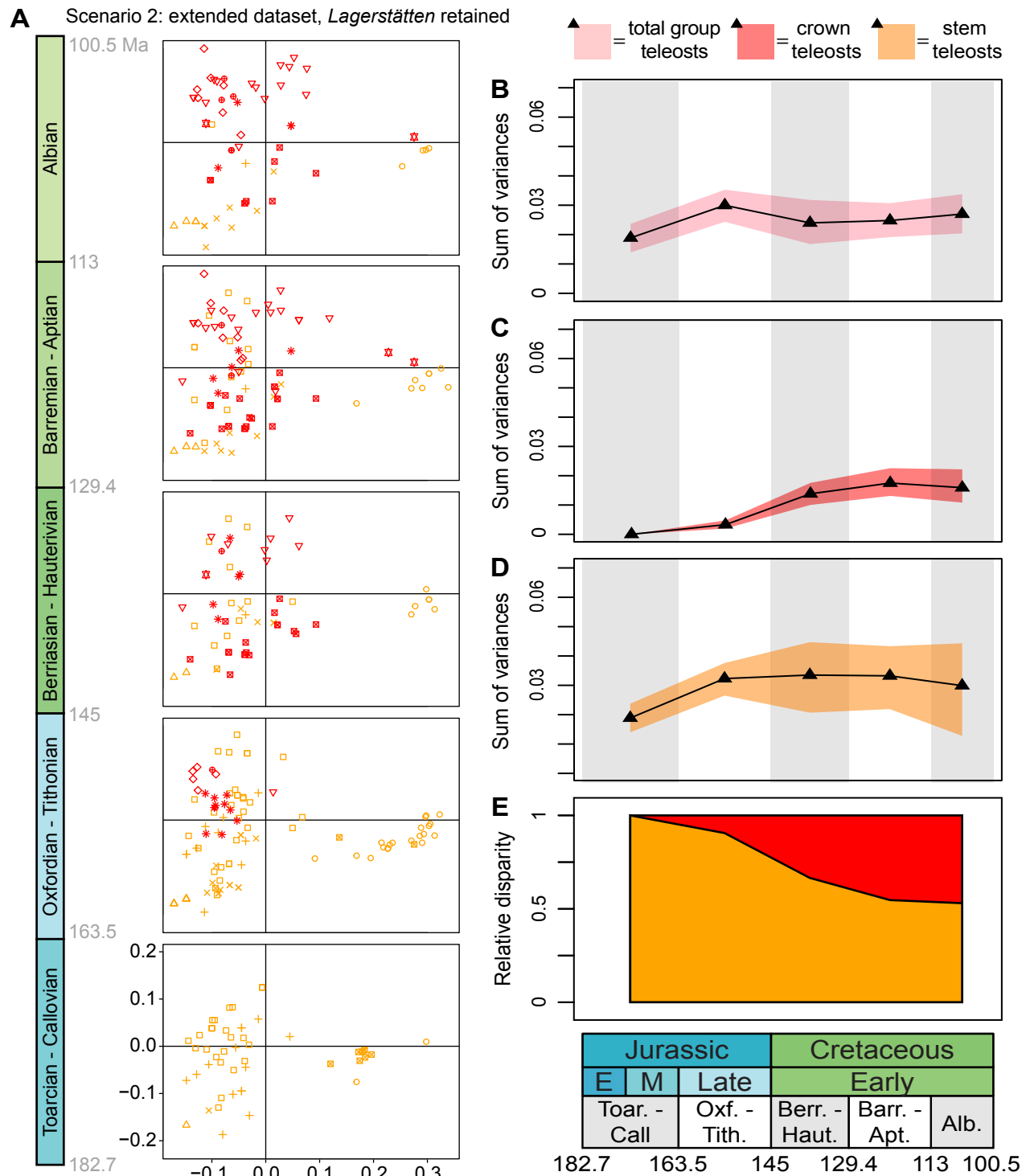

Fig. S8. Crown and stem teleost occupancy and patterns of disparity, including their contribution to overall teleost disparity, for scenario 2 (dapediiforms and pycnodontiiforms as stem teleosts) using the extended sampling dataset with *Lagerstätten* retained. See Figure 5 legend for further details.

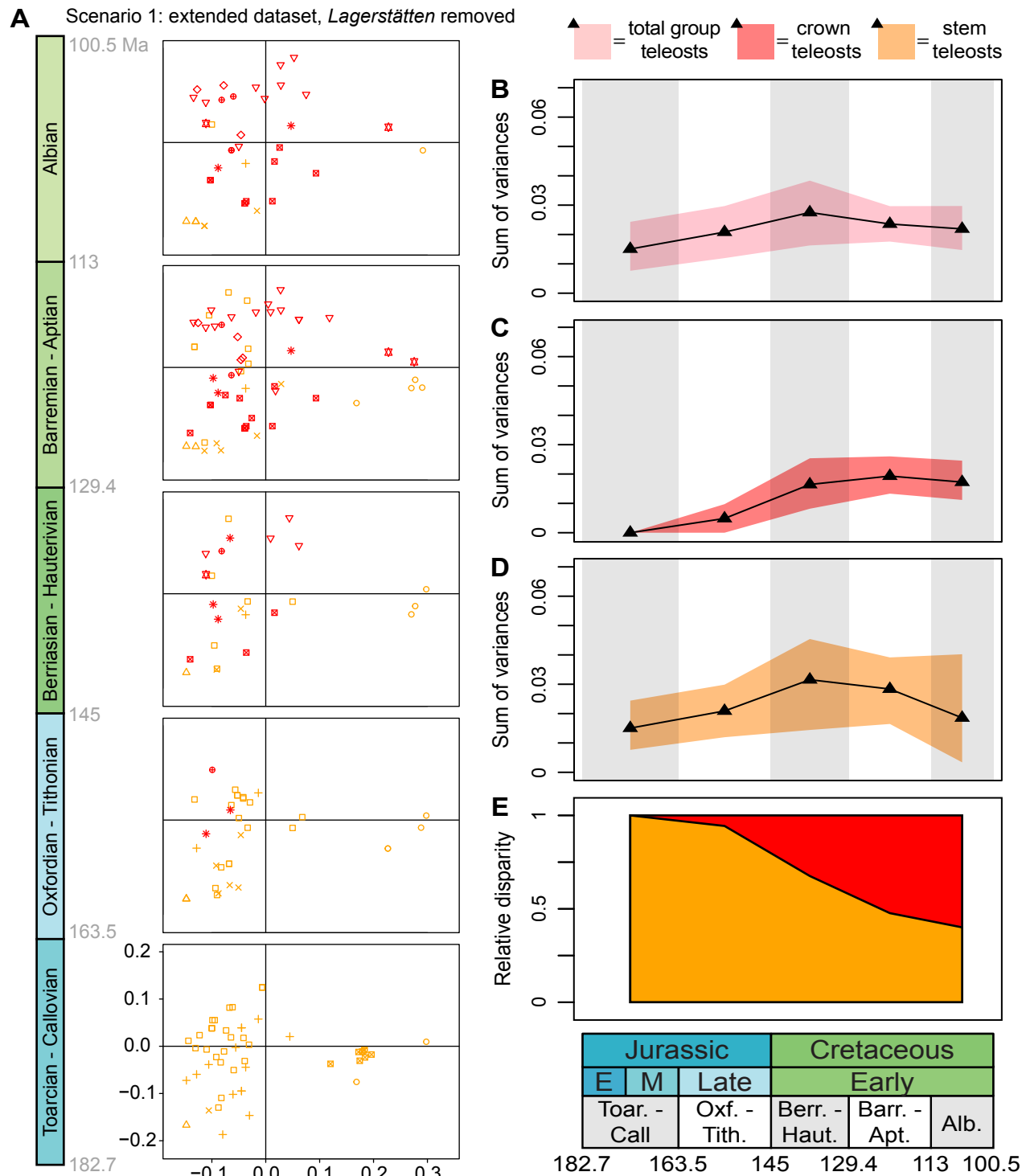

Fig. S9. Crown and stem teleost occupancy and patterns of disparity, including their contribution to overall teleost disparity, for scenario 1 (pycnodontiforms as stem teleosts) using the extended sampling dataset with *Lagerstätten* removed. See Figure 5 legend for further details.

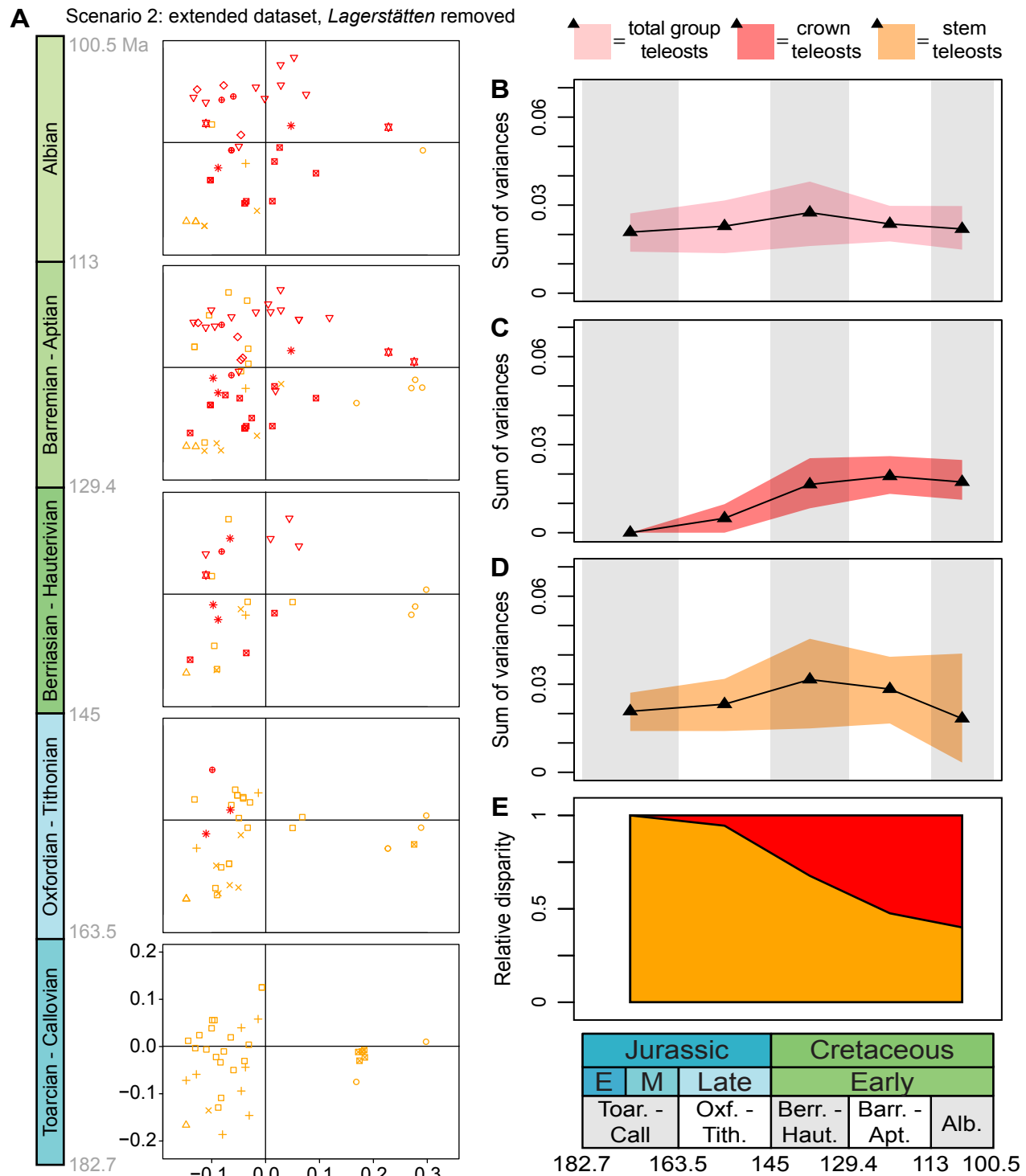

Fig. S10. Crown and stem teleost occupancy and patterns of disparity, including their contribution to overall teleost disparity, for scenario 2 (dapediiforms and pycnodontiiforms as stem teleosts) using the extended sampling dataset with *Lagerstätten* removed. See Figure 5 legend for further details.

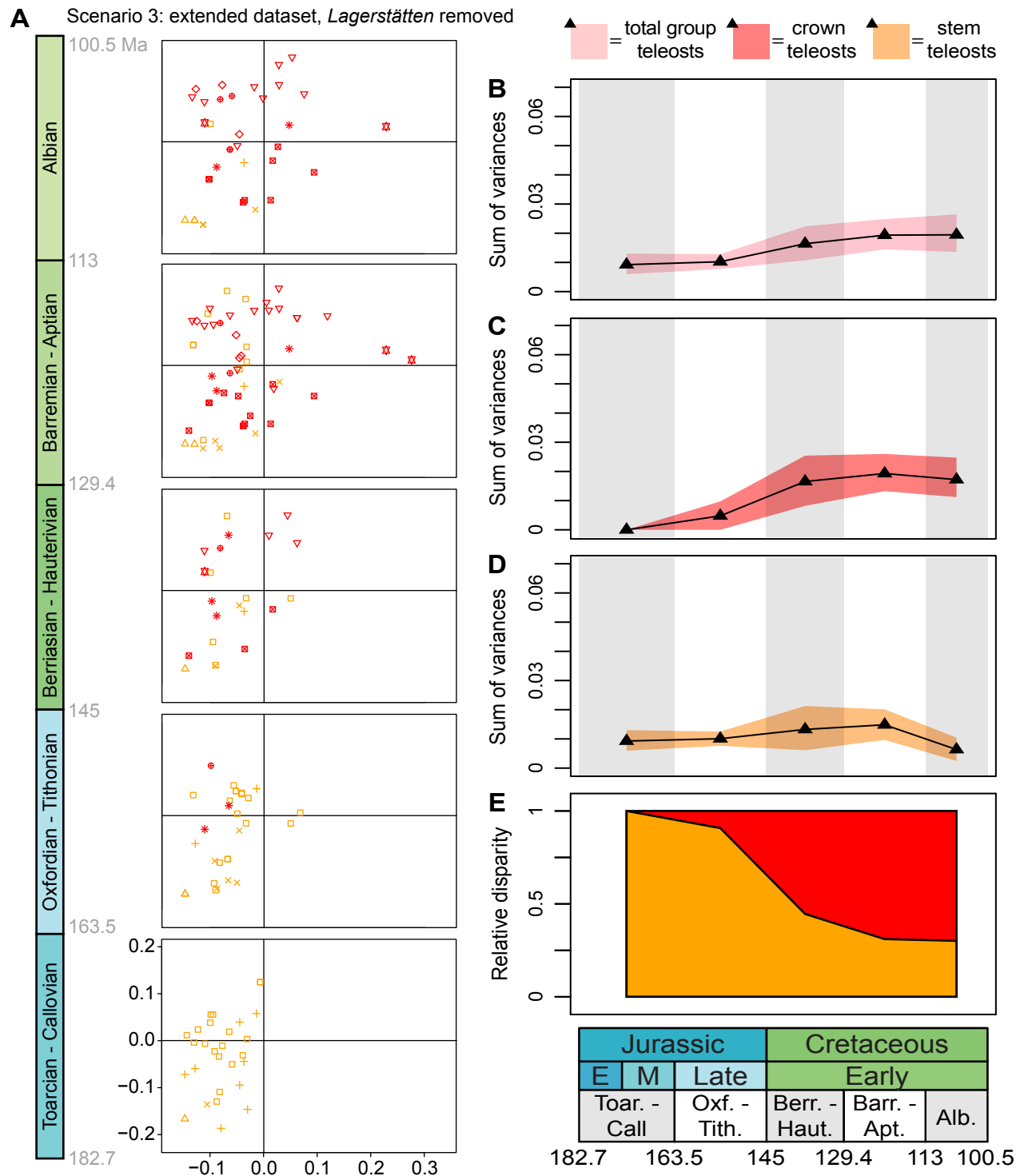

Fig. S11. Crown and stem teleost occupancy and patterns of disparity, including their contribution to overall teleost disparity, for scenario 3 (identical to scenario 4 with respect to teleosts, as neither dapediiforms or pycnodontiforms are included as stem teleosts) using the extended sampling dataset with *Lagerstätten* removed. See Figure 5 legend for further details.

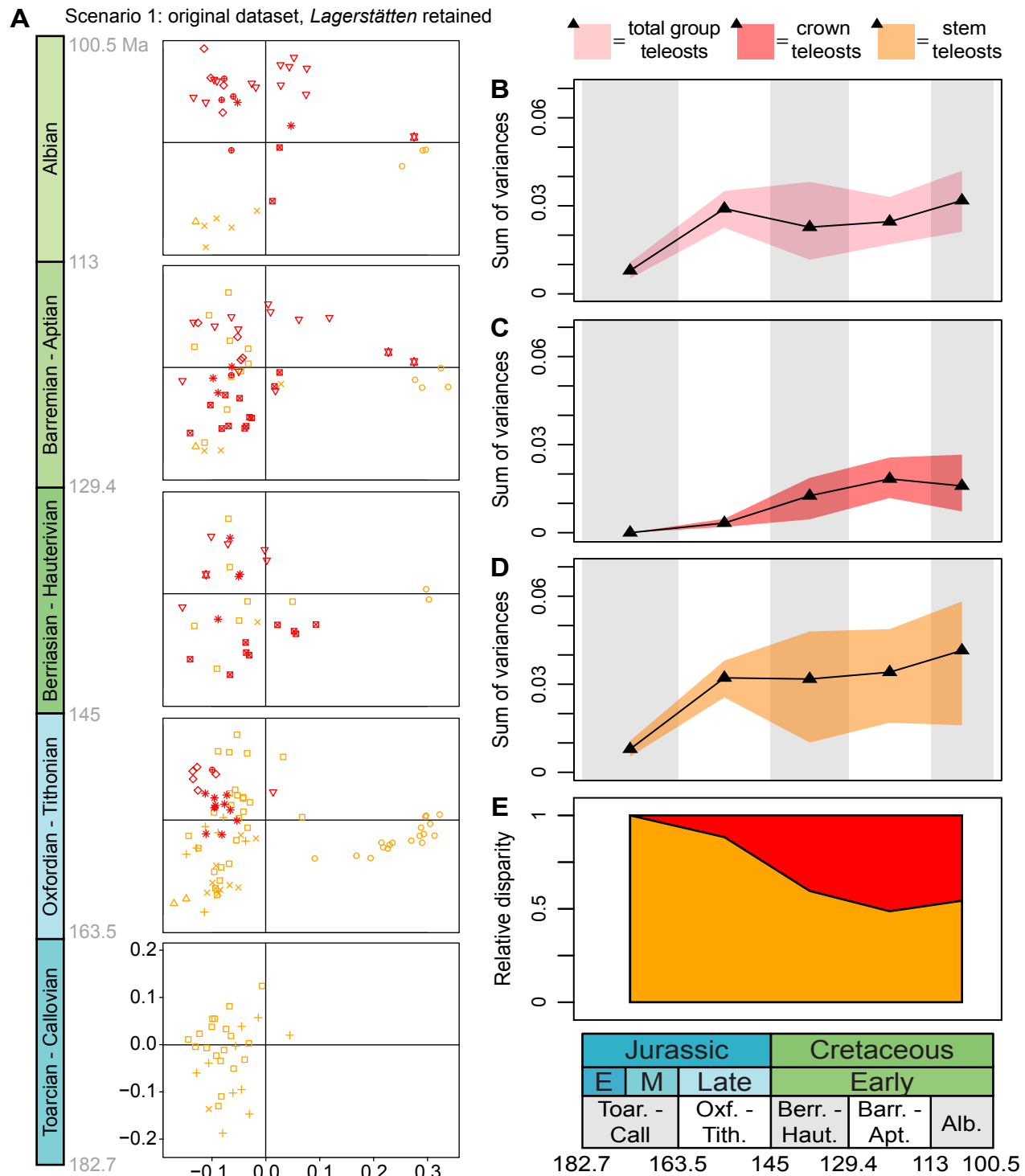

Fig. S12. Crown and stem teleost occupancy and patterns of disparity, including their contribution to overall teleost disparity, for scenario 1 (pycnodontiforms as stem teleosts) using the original dataset with *Lagerstätten* retained. See Figure 5 legend for further details.

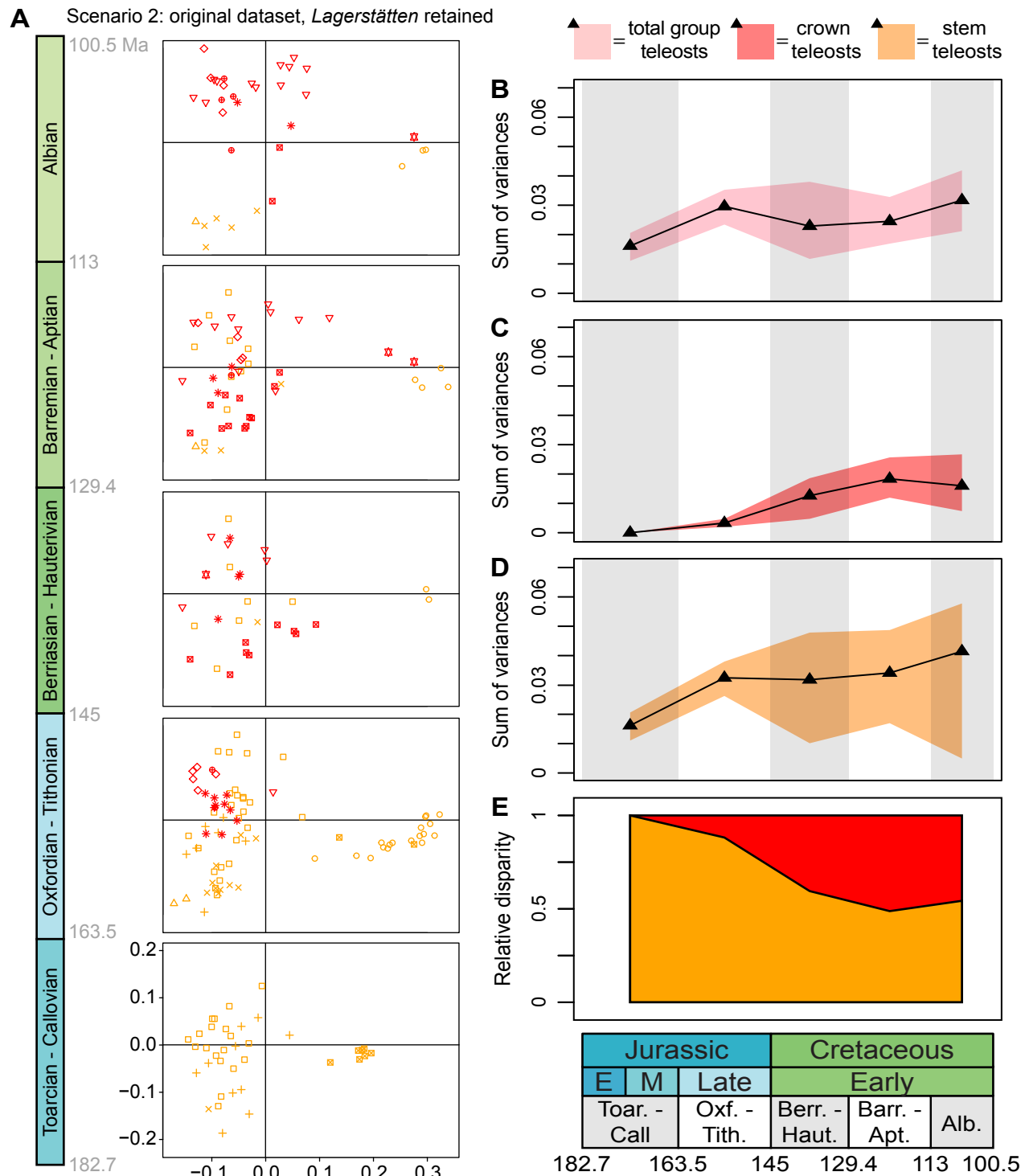

Fig. S13. Crown and stem teleost occupancy and patterns of disparity, including their contribution to overall teleost disparity, for scenario 2 (dapediiforms and pycnodontiiforms as stem teleosts) using the original dataset with *Lagerstätten* retained. See Figure 5 legend for further details.

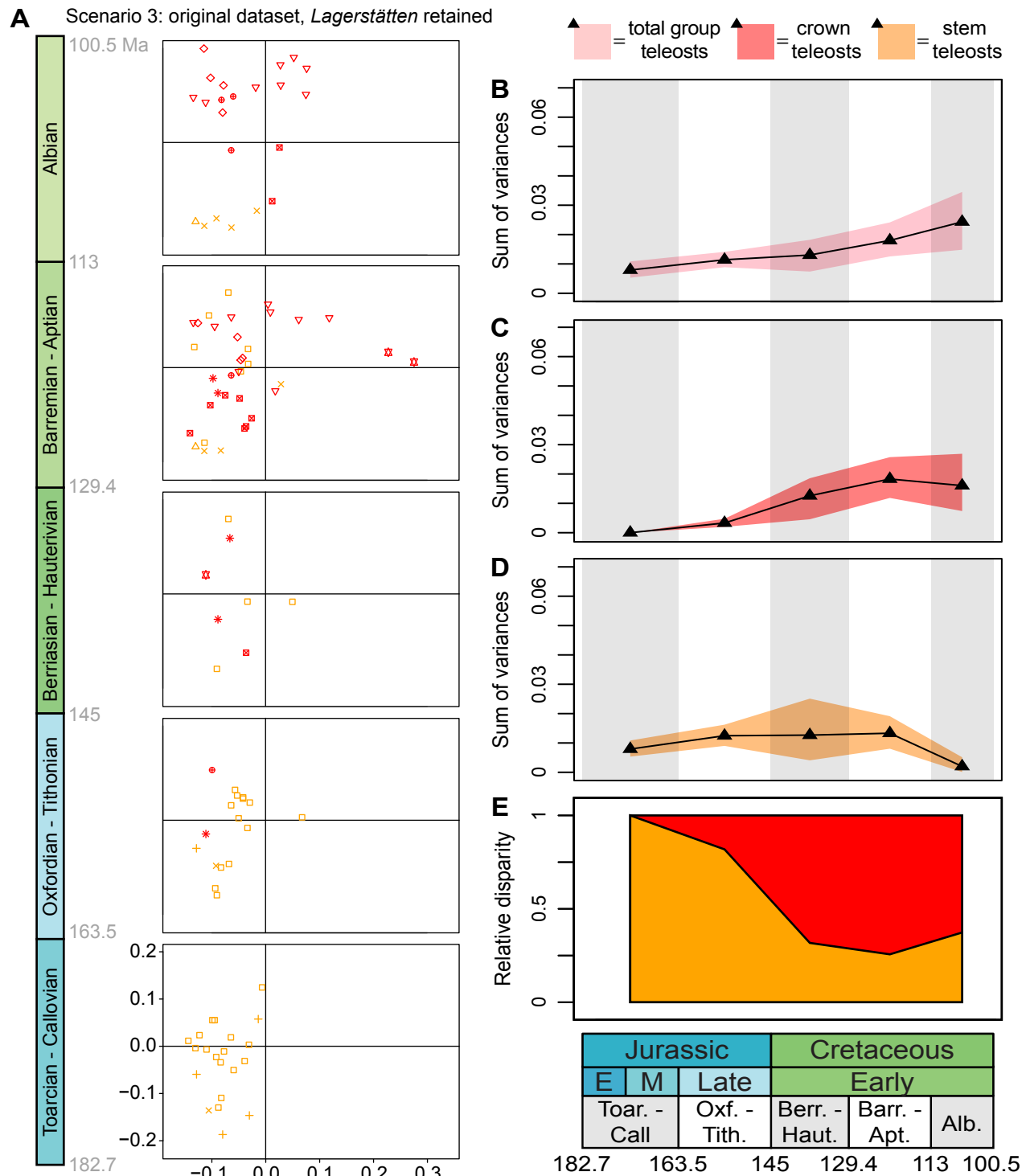

Fig. S14. Crown and stem teleost occupancy and patterns of disparity, including their contribution to overall teleost disparity, for scenario 3 (identical to scenario 4 with respect to teleosts, as neither dapediiforms or pycnodontiforms are included as stem teleosts) using the original dataset with *Lagerstätten* retained. See Figure 5 legend for further details.

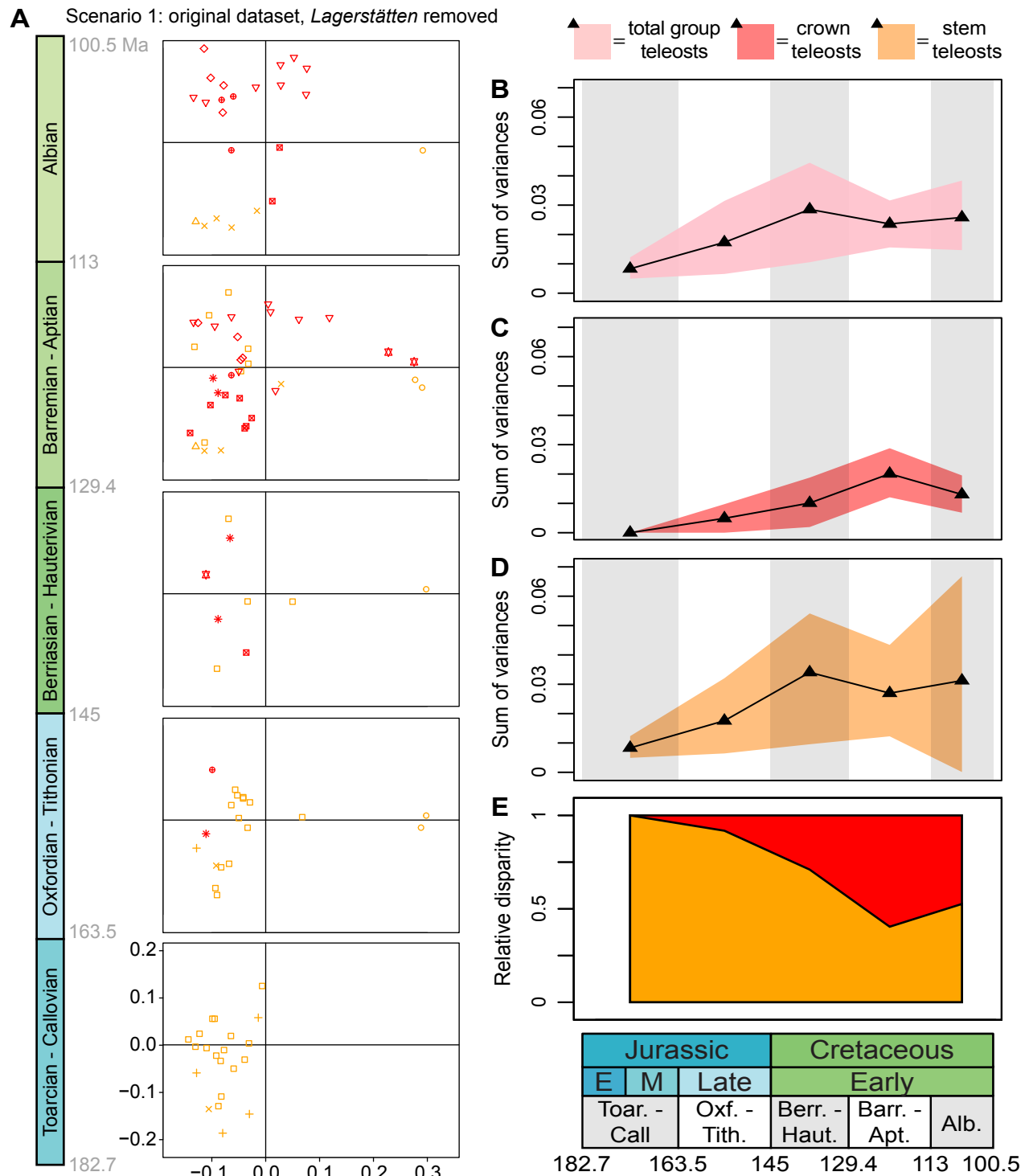

Fig. S15. Crown and stem teleost occupancy and patterns of disparity, including their contribution to overall teleost disparity, for scenario 1 (pycnodontiforms as stem teleosts) using the original dataset with *Lagerstätten* removed. See Figure 5 legend for further details.

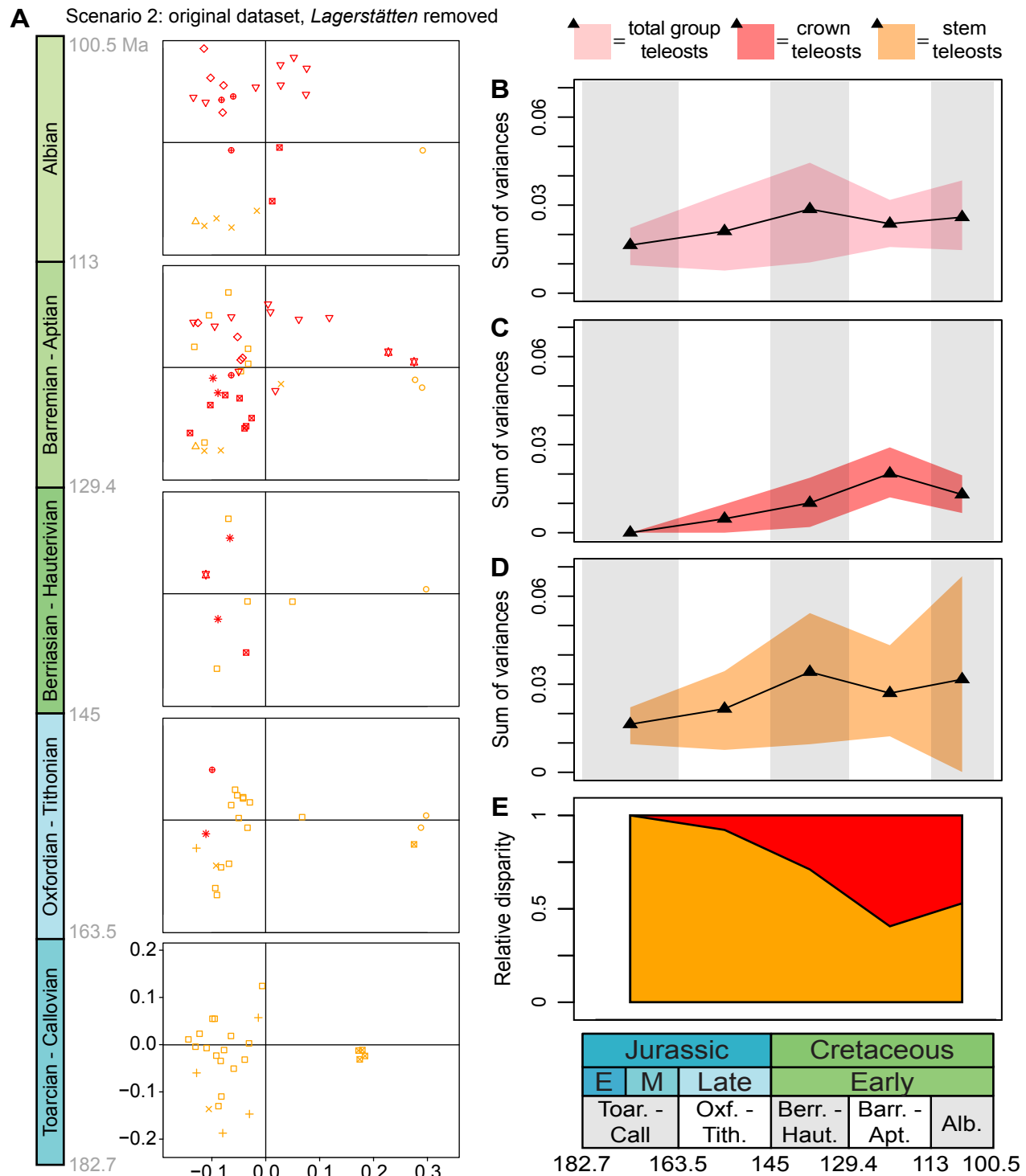

Fig. S16. Crown and stem teleost occupancy and patterns of disparity, including their contribution to overall teleost disparity, for scenario 2 (dapediiforms and pycnodontiforms as stem teleosts) using the original dataset with *Lagerstätten* removed. See Figure 5 legend for further details.

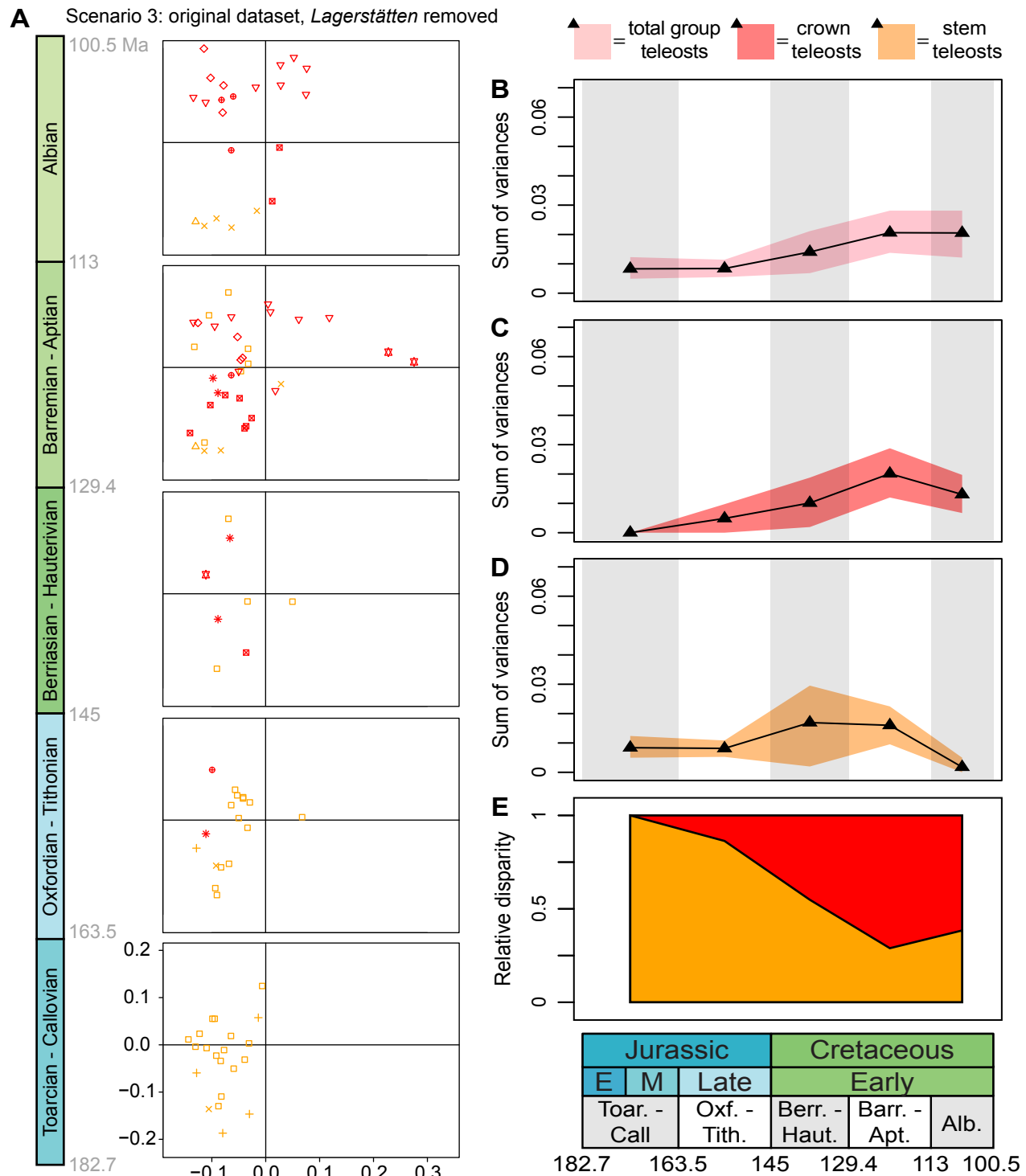

Fig. S17. Crown and stem teleost occupancy and patterns of disparity, including their contribution to overall teleost disparity, for scenario 3 (identical to scenario 4 with respect to teleosts, as neither dapediiforms or pycnodontiforms are included as stem teleosts) using the original dataset with *Lagerstätten* removed. See Figure 5 legend for further details.

Table S1

The first four axes derived from a relative warp analysis and their anatomical correlates.

RW axis	% variance	Anatomical correlate (positive scores)	Anatomical correlate (negative scores)
1	41.86	Slender body form	Deep body form
2	20.04	Dorsal fin inserts close to the head, anal fin inserts close to tail	Dorsal fin inserts close to the head, anal fin inserts closer to body center
3	14.87	Large dorsal fin base	Short dorsal fin base
4	6.07	Ventral-dorsal flexion (i.e. bend). Distal parts point downwards	Ventral-dorsal flexion (i.e. bend). Distal parts point upwards

Table S2

Statistical comparison of differences in morphological diversity (assessed using Student's t test as outlined in Zelditch et al. [2012]) and differences in occupation space (assessed using a PERMANOVA which tests for differences in centroid) for **holosteans** between the nine Triassic-Early Cretaceous intervals examined. For Student's t, a single p value summarizing 100 stratigraphic permutations can be computed. For PERMANOVA, 100 p values are generated, and so we present the mean, minimum and maximum values. To correct for multiple comparisons, Holm corrected p values are obtained from the mean p values yielded for each analysis. p values < 0.05 are highlighted in red.

Scenario 1 - Dapediids within Holosteans, Pycnodonts within teleosts												
Original dataset												
	with Lagerstätten		PERMANOVA				Lagerstätten removed		PERMANOVA			
	Student's t		mean p	holm p	min p	max p	Student's t		mean p	holm p	min p	max p
p							mean p	holm p				
Aptian/Albian	0.079	0.609	0.774	1.000	0.298	0.999	0.358	1.000	0.582	1.000	0.202	0.917
Hauterivian/Barremian	0.617	1.000	0.812	1.000	0.214	0.992	0.354	1.000	0.795	1.000	0.533	0.997
Tithonian/Berriasian	0.361	1.000	0.325	0.993	0.132	0.449	0.367	1.000	0.639	1.000	0.515	0.723
Callovia/Oxfordian	0.408	1.000	0.021	0.147	0.012	0.038	0.504	1.000	0.560	1.000	0.474	0.638
Pliensbachian/Toarcian	0.560	1.000	0.725	1.000	0.697	0.755	0.660	1.000	0.614	1.000	0.570	0.644
Rhaetian/Hettangian	0.313	1.000	0.295	1.000	0.263	0.332	0.402	1.000	0.473	1.000	0.436	0.523
Carnian/Norian	0.076	0.609	0.009	0.074	0.002	0.018	0.071	0.565	0.038	0.305	0.020	0.055
Anisian/Ladinian	0.911	1.000	0.270	1.000	0.222	0.314	0.915	1.000	0.268	1.000	0.205	0.334
Extended sampling dataset												
Aptian/Albian	0.260	1.000	0.692	1.000	0.475	0.925	0.966	1.000	0.746	1.000	0.643	0.836
Hauterivian/Barremian	0.955	1.000	0.804	1.000	0.487	0.965	0.996	1.000	0.616	1.000	0.516	0.760
Tithonian/Berriasian	0.618	1.000	0.514	1.000	0.350	0.622	0.912	1.000	0.631	1.000	0.576	0.683
Callovia/Oxfordian	0.451	1.000	0.091	0.634	0.069	0.114	0.357	1.000	0.766	1.000	0.727	0.794
Pliensbachian/Toarcian	0.290	1.000	0.866	1.000	0.830	0.896	0.157	1.000	0.781	1.000	0.743	0.816
Rhaetian/Hettangian	0.374	1.000	0.679	1.000	0.632	0.718	0.229	1.000	0.691	1.000	0.662	0.736
Carnian/Norian	0.041	0.330	0.109	0.678	0.082	0.138	0.073	0.586	0.066	0.526	0.047	0.089
Anisian/Ladinian	0.412	1.000	0.021	0.170	0.009	0.040	0.988	1.000	0.085	0.606	0.064	0.106
Scenario 2 - Pycnodonts and Dapediids within teleosts												
Original dataset												
Aptian/Albian	0.083	0.500	0.775	1.000	0.308	1.000	0.358	1.000	0.583	1.000	0.189	0.930
Hauterivian/Barremian	0.616	1.000	0.812	1.000	0.229	0.993	0.344	1.000	0.796	1.000	0.537	0.997
Tithonian/Berriasian	0.496	1.000	0.310	1.000	0.160	0.440	0.757	1.000	0.771	1.000	0.642	0.850
Callovia/Oxfordian	0.006	0.048	0.148	0.985	0.118	0.182	0.089	0.621	0.547	1.000	0.478	0.583
Pliensbachian/Toarcian	0.325	1.000	0.850	1.000	0.819	0.875	0.334	1.000	0.856	1.000	0.830	0.884
Rhaetian/Hettangian	0.065	0.454	0.002	0.018	0.001	0.005	0.045	0.364	0.004	0.028	0.001	0.009
Carnian/Norian	0.651	1.000	0.727	1.000	0.696	0.760	0.573	1.000	0.747	1.000	0.716	0.780
Anisian/Ladinian	0.910	1.000	0.267	1.000	0.218	0.315	0.905	1.000	0.270	1.000	0.222	0.316
Extended sampling dataset												
Aptian/Albian	0.266	1.000	0.693	1.000	0.488	0.922	0.937	1.000	0.749	1.000	0.651	0.834
Hauterivian/Barremian	0.951	1.000	0.803	1.000	0.489	0.969	0.983	1.000	0.612	1.000	0.509	0.736
Tithonian/Berriasian	0.869	1.000	0.498	1.000	0.317	0.595	0.565	1.000	0.625	1.000	0.563	0.689
Callovia/Oxfordian	0.489	1.000	0.252	1.000	0.221	0.294	0.851	1.000	0.399	1.000	0.362	0.433
Pliensbachian/Toarcian	0.177	1.000	0.645	1.000	0.603	0.678	0.120	0.957	0.558	1.000	0.519	0.615
Rhaetian/Hettangian	0.625	1.000	0.133	0.925	0.107	0.155	0.787	1.000	0.069	0.545	0.049	0.086
Carnian/Norian	0.573	1.000	0.876	1.000	0.837	0.903	0.543	1.000	0.699	1.000	0.663	0.739
Anisian/Ladinian	0.405	1.000	0.022	0.176	0.011	0.034	0.992	1.000	0.085	0.607	0.065	0.109
Scenario 3 - Pycnodonts as stem Neopterygians sensu Poyota-Ariza 2015												
Contains identical holostean composition to scenario 1, therefore consult those statistics												
Scenario 4 - Pycnodonts and Dapediids within holosteans												
Original dataset												
Aptian/Albian	0.866	1.000	0.625	0.996	0.156	1.000	0.794	1.000	0.628	1.000	0.241	0.972
Hauterivian/Barremian	0.642	1.000	0.684	0.992	0.050	0.988	0.730	1.000	0.776	1.000	0.442	1.000
Tithonian/Berriasian	0.547	1.000	0.435	0.980	0.065	0.826	0.997	1.000	0.841	1.000	0.621	0.977
Callovia/Oxfordian	0.010	0.083	0.698	1.000	0.661	0.736	0.219	1.000	0.894	1.000	0.829	0.947
Pliensbachian/Toarcian	0.565	1.000	0.726	1.000	0.683	0.768	0.655	1.000	0.615	1.000	0.576	0.658
Rhaetian/Hettangian	0.979	1.000	0.095	0.660	0.076	0.116	0.415	1.000	0.472	1.000	0.437	0.514
Carnian/Norian	0.013	0.094	0.002	0.016	0.001	0.005	0.071	0.567	0.038	0.304	0.024	0.055
Anisian/Ladinian	0.918	1.000	0.270	0.996	0.214	0.321	0.921	1.000	0.270	1.000	0.205	0.313
Extended sampling dataset												
Aptian/Albian	0.951	1.000	0.529	1.000	0.332	0.815	0.658	1.000	0.781	1.000	0.692	0.916
Hauterivian/Barremian	0.717	1.000	0.957	1.000	0.821	1.000	0.801	1.000	0.835	1.000	0.699	0.939
Tithonian/Berriasian	0.881	1.000	0.665	1.000	0.377	0.836	0.821	1.000	0.723	1.000	0.663	0.777
Callovia/Oxfordian	0.195	1.000	0.910	1.000	0.890	0.933	0.780	1.000	0.951	1.000	0.930	0.968
Pliensbachian/Toarcian	0.403	1.000	0.786	1.000	0.751	0.820	0.208	1.000	0.757	1.000	0.713	0.795
Rhaetian/Hettangian	0.967	1.000	0.288	1.000	0.261	0.318	0.347	1.000	0.644	1.000	0.607	0.674
Carnian/Norian	0.002	0.017	0.007	0.054	0.003	0.014	0.027	0.215	0.020	0.158	0.008	0.030
Anisian/Ladinian	0.426	1.000	0.022	0.152	0.013	0.031	0.976	1.000	0.085	0.592	0.066	0.106

Table S3

Statistical comparison of differences in morphological diversity (assessed using Student's t test as outlined in Zelditch et al. [2012]) and differences in occupation space (assessed using a PERMANOVA which tests for differences in centroid) for **teleosts** between the nine Triassic-Early Cretaceous intervals examined. For Student's t, a single p value summarizing 100 stratigraphic permutations can be computed. For PERMANOVA, 100 p values are generated, and so we present the mean, minimum and maximum values. To correct for multiple comparisons, Holm corrected p values are obtained from the mean p values yielded for each analysis. p values < 0.05 are highlighted in red.

Scenario 1 - Dapediids within Holosteans, Pycnodonts within teleosts												
Original dataset												
	with Lagerstätten		PERMANOVA				Lagerstätten removed		PERMANOVA			
	Student's t		mean p	holm p	min p	max p	Student's t		mean p	holm p	min p	max p
	mean p						mean p					
Aptian/Albian	0.297	1.000	0.143	0.346	0.020	0.495	0.763	1.000	0.363	0.846	0.048	0.810
Hauterivian/Barremian	0.803	1.000	0.082	0.237	0.004	0.388	0.578	1.000	0.296	0.821	0.049	0.688
Tithonian/Berriasian	0.347	1.000	0.019	0.074	0.001	0.155	0.292	1.000	0.477	0.955	0.153	0.676
Callovian/Oxfordian	0.000	0.001	0.077	0.255	0.052	0.100	0.168	1.000	0.039	0.193	0.006	0.075
Pliensbachian/Toarcian	0.131	0.784	0.001	0.008	0.001	0.001	0.137	0.961	0.001	0.008	0.001	0.002
Rhaetian/Hettangian	0.096	0.673	0.001	0.010	0.001	0.005	0.056	0.449	0.001	0.010	0.001	0.004
Carnian/Norian	0.199	0.993	0.036	0.172	0.023	0.051	0.668	1.000	0.003	0.019	0.001	0.008
Anisian/Ladinian	0.604	1.000	0.518	0.550	0.480	0.571	0.589	1.000	0.517	0.986	0.469	0.584
Extended sampling dataset												
Aptian/Albian	0.621	1.000	0.001	0.009	0.001	0.004	0.731	1.000	0.002	0.015	0.001	0.006
Hauterivian/Barremian	0.857	1.000	0.004	0.017	0.001	0.011	0.634	1.000	0.015	0.073	0.004	0.026
Tithonian/Berriasian	0.250	1.000	0.001	0.008	0.001	0.003	0.401	1.000	0.207	0.207	0.176	0.239
Callovian/Oxfordian	0.001	0.007	0.026	0.073	0.016	0.047	0.391	1.000	0.024	0.098	0.013	0.042
Pliensbachian/Toarcian	0.999	1.000	0.001	0.008	0.001	0.002	0.798	1.000	0.001	0.009	0.001	0.003
Rhaetian/Hettangian	0.369	1.000	0.001	0.009	0.001	0.004	0.700	1.000	0.001	0.010	0.001	0.003
Carnian/Norian	0.120	0.843	0.028	0.073	0.015	0.044	0.250	1.000	0.048	0.145	0.034	0.065
Anisian/Ladinian	0.337	1.000	0.064	0.077	0.043	0.084	0.341	1.000	0.063	0.148	0.043	0.084
Scenario 2 - Pycnodonts and Dapediids within teleosts												
Original dataset												
Aptian/Albian	0.293	1.000	0.141	0.639	0.018	0.481	0.772	1.000	0.365	0.984	0.057	0.845
Hauterivian/Barremian	0.824	1.000	0.082	0.418	0.006	0.454	0.591	1.000	0.297	0.966	0.073	0.711
Tithonian/Berriasian	0.302	1.000	0.018	0.116	0.001	0.144	0.493	1.000	0.506	1.000	0.225	0.640
Callovian/Oxfordian	0.005	0.038	0.634	1.000	0.588	0.691	0.488	1.000	0.947	1.000	0.930	0.963
Pliensbachian/Toarcian	0.075	0.450	0.779	1.000	0.745	0.805	0.128	0.897	0.712	1.000	0.686	0.743
Rhaetian/Hettangian	0.586	1.000	0.875	1.000	0.843	0.906	0.959	1.000	0.909	1.000	0.887	0.928
Carnian/Norian	0.004	0.030	0.064	0.407	0.045	0.083	0.019	0.156	0.140	0.987	0.114	0.172
Anisian/Ladinian	0.592	1.000	0.518	1.000	0.471	0.568	0.607	1.000	0.519	1.000	0.465	0.566
Extended sampling dataset												
Aptian/Albian	0.631	1.000	0.001	0.010	0.001	0.004	0.708	1.000	0.003	0.020	0.001	0.009
Hauterivian/Barremian	0.866	1.000	0.004	0.024	0.001	0.011	0.638	1.000	0.015	0.105	0.008	0.025
Tithonian/Berriasian	0.203	1.000	0.001	0.008	0.001	0.002	0.590	1.000	0.298	1.000	0.261	0.346
Callovian/Oxfordian	0.010	0.072	0.276	0.827	0.237	0.315	0.767	1.000	0.324	1.000	0.279	0.380
Pliensbachian/Toarcian	0.107	0.640	0.357	0.827	0.314	0.391	0.289	1.000	0.332	1.000	0.304	0.372
Rhaetian/Hettangian	0.819	1.000	0.752	0.829	0.722	0.774	0.882	1.000	0.763	1.000	0.734	0.790
Carnian/Norian	0.003	0.024	0.072	0.321	0.053	0.090	0.004	0.035	0.262	1.000	0.233	0.297
Anisian/Ladinian	0.335	1.000	0.064	0.315	0.049	0.080	0.344	1.000	0.064	0.386	0.044	0.085
Scenario 3 - Pycnodonts as stem Neopterygians sensu Poyota-Ariza 2015												
Original dataset												
Aptian/Albian	0.244	1.000	0.041	0.087	0.002	0.173	1.000	1.000	0.172	0.416	0.021	0.492
Hauterivian/Barremian	0.307	1.000	0.024	0.055	0.001	0.208	0.401	1.000	0.181	0.434	0.043	0.439
Tithonian/Berriasian	0.549	1.000	0.003	0.013	0.001	0.027	0.081	0.569	0.036	0.140	0.003	0.079
Callovian/Oxfordian	0.104	0.731	0.001	0.008	0.001	0.001	0.965	1.000	0.002	0.011	0.001	0.005
Pliensbachian/Toarcian	0.134	0.804	0.001	0.008	0.001	0.002	0.137	0.819	0.001	0.008	0.001	0.001
Rhaetian/Hettangian	0.012	0.094	0.001	0.008	0.001	0.002	0.057	0.457	0.001	0.010	0.001	0.004
Carnian/Norian	0.445	1.000	0.001	0.008	0.001	0.001	0.668	1.000	0.003	0.015	0.001	0.008
Anisian/Ladinian	0.596	1.000	0.520	0.520	0.472	0.572	0.590	1.000	0.518	0.600	0.465	0.572
Extended sampling dataset												
Aptian/Albian	0.261	1.000	0.001	0.008	0.001	0.002	0.974	1.000	0.002	0.008	0.001	0.004
Hauterivian/Barremian	0.204	1.000	0.001	0.008	0.001	0.002	0.442	1.000	0.003	0.009	0.001	0.009
Tithonian/Berriasian	0.600	1.000	0.001	0.008	0.001	0.001	0.035	0.246	0.003	0.009	0.001	0.009
Callovian/Oxfordian	0.052	0.314	0.001	0.008	0.001	0.001	0.732	1.000	0.001	0.008	0.001	0.002
Pliensbachian/Toarcian	0.034	0.237	0.001	0.008	0.001	0.002	0.039	0.246	0.001	0.008	0.001	0.001
Rhaetian/Hettangian	0.003	0.020	0.001	0.008	0.001	0.001	0.027	0.218	0.001	0.008	0.001	0.001
Carnian/Norian	0.725	1.000	0.001	0.008	0.001	0.001	0.973	1.000	0.001	0.008	0.001	0.002
Anisian/Ladinian	0.337	1.000	0.064	0.064	0.049	0.086	0.337	1.000	0.065	0.065	0.043	0.089
Scenario 4 - Pycnodonts and Dapediids within holosteans												
Original dataset												
Aptian/Albian	0.242	1.000	0.004	0.011	0.001	0.021	0.993	1.000	0.033	0.079	0.001	0.185
Hauterivian/Barremian	0.314	1.000	0.005	0.013	0.001	0.079	0.404	1.000	0.041	0.091	0.001	0.178
Tithonian/Berriasian	0.552	1.000	0.001	0.008	0.001	0.008	0.082	0.576	0.017	0.050	0.001	0.046
Callovian/Oxfordian	0.105	0.734	0.001	0.008	0.001	0.001	0.971	1.000	0.002	0.012	0.001	0.005
Pliensbachian/Toarcian	0.138	0.829	0.001	0.008	0.001	0.002	0.139	0.833	0.001	0.008	0.001	0.002
Rhaetian/Hettangian	0.012	0.096	0.001	0.008	0.001	0.003	0.056	0.446	0.001	0.009	0.001	0.003
Carnian/Norian	0.442	1.000	0.001	0.008	0.001	0.001	0.675	1.000	0.003	0.015	0.001	0.006
Anisian/Ladinian	0.597	1.000	0.516	0.516	0.474	0.576	0.579	1.000	0.521	0.521	0.478	0.566
Extended sampling dataset												
Aptian/Albian	0.267	1.000	0.001	0.008	0.001	0.001	0.962	1.000	0.001	0.008	0.001	0.002
Hauterivian/Barremian	0.200	1.000	0.001	0.008	0.001	0.001	0.441	1.000	0.001	0.008	0.001	0.002
Tithonian/Berriasian	0.599	1.000	0.001	0.008	0.001	0.001	0.033	0.240	0.001	0.008	0.001	0.003
Callovian/Oxfordian	0.051	0.305	0.001	0.008	0.001	0.001	0.724	1.000	0.001	0.008	0.001	0.001
Pliensbachian/Toarcian	0.036	0.250	0.001	0.008	0.001	0.001	0.037	0.240	0.001	0.008	0.001	0.001
Rhaetian/Hettangian	0.002	0.019	0.001	0.008	0.001	0.001	0.030	0.240	0.001	0.008	0.001	0.001
Carnian/Norian	0.722	1.000	0.001	0.008	0.001	0.001	0.986	1.000	0.001	0.008	0.001	0.002
Anisian/Ladinian	0.337	1.000	0.064	0.064	0.048	0.086	0.337	1.000	0.065	0.065	0.036	0.090

Table S4

Statistical comparison of differences in morphological diversity (assessed using Student's t test as outlined in Zelditch et al. [2012]) and differences in occupation space (assessed using a PERMANOVA which tests for differences in centroid) **between holosteans and teleosts** in the nine Triassic-Early Cretaceous intervals examined. For Student's t, a single p value summarizing 100 stratigraphic permutations can be computed. For PERMANOVA, 100 p values are generated, and so we present the mean, minimum and maximum values. To correct for multiple comparisons, Holm corrected p values are obtained from the mean p values yielded for each analysis. p values < 0.05 are highlighted in red.

Scenario 1 - Dapediids within Holosteans, Pycnodonts within teleosts														
Original dataset														
	with Lagerstätten						Lagerstätten removed							
	Student's t		PERMANOVA				Student's t		PERMANOVA					
	p	holm p	mean p	holm p	min p	max p	mean p	holm p	mean p	holm p	min p	max p		
Albian		0.080 0.482	0.039	0.167	0.005	0.158		0.284 1.000	0.276	0.915	0.101	0.804		
Aptian-Barremian		0.130 0.651	0.128	0.376	0.004	0.644		0.133 0.665	0.424	0.939	0.079	0.902		
Hauterivian-Berriasian		0.307 0.942	0.110	0.275	0.001	0.787		0.101 0.606	0.527	0.997	0.249	0.807		
Tithonian-Oxfordian		0.003 0.026	0.002	0.015	0.001	0.007		0.899 1.000	0.058	0.348	0.008	0.121		
Callovian-Toarcian		0.011 0.080	0.001	0.009	0.001	0.002		0.081 0.569	0.001	0.009	0.001	0.002		
Pliensbachian-Hettangian		0.002 0.021	0.006	0.039	0.001	0.013		0.002 0.017	0.006	0.042	0.001	0.011		
Rhaetian-Norian		0.235 0.942	0.044	0.199	0.028	0.061		0.043 0.341	0.007	0.051	0.003	0.013		
Carnian-Ladinian		0.356 0.942	0.327	0.632	0.290	0.362		0.351 1.000	0.328	0.997	0.289	0.377		
Anisian-Induan		0.300 0.942	0.265	0.632	0.227	0.312		0.300 1.000	0.264	0.996	0.226	0.312		
Extended sampling dataset														
Albian		0.153 1.000	0.002	0.011	0.001	0.005		0.411 1.000	0.004	0.028	0.001	0.011		
Aptian-Barremian		0.082 0.658	0.001	0.010	0.001	0.004		0.158 1.000	0.004	0.027	0.001	0.012		
Hauterivian-Berriasian		0.143 1.000	0.003	0.016	0.001	0.014		0.111 0.999	0.055	0.186	0.032	0.088		
Tithonian-Oxfordian		0.002 0.014	0.001	0.010	0.001	0.003		0.510 1.000	0.028	0.140	0.015	0.042		
Callovian-Toarcian		0.170 1.000	0.001	0.009	0.001	0.002		0.372 1.000	0.002	0.015	0.001	0.005		
Pliensbachian-Hettangian		0.618 1.000	0.003	0.014	0.001	0.008		0.649 1.000	0.003	0.021	0.001	0.008		
Rhaetian-Norian		0.200 1.000	0.060	0.176	0.043	0.077		0.493 1.000	0.045	0.175	0.030	0.067		
Carnian-Ladinian		0.177 1.000	0.069	0.177	0.055	0.088		0.398 1.000	0.114	0.229	0.091	0.143		
Anisian-Induan		0.305 1.000	0.268	0.268	0.231	0.294		0.305 1.000	0.269	0.269	0.240	0.305		
Scenario 2 - Pycnodonts and Dapediids within teleosts														
Original dataset														
Albian		0.083 0.413	0.038	0.255	0.006	0.156		0.287 1.000	0.277	0.995	0.102	0.814		
Aptian-Barremian		0.127 0.510	0.128	0.550	0.003	0.645		0.134 0.806	0.422	0.986	0.071	0.899		
Hauterivian-Berriasian		0.295 0.886	0.110	0.391	0.001	0.776		0.103 0.722	0.525	1.000	0.251	0.776		
Tithonian-Oxfordian		0.001 0.004	0.002	0.019	0.001	0.007		0.422 1.000	0.219	1.000	0.142	0.295		
Callovian-Toarcian		0.038 0.229	0.710	0.998	0.677	0.744		0.155 0.806	0.878	1.000	0.854	0.903		
Pliensbachian-Hettangian		0.000 0.000	0.072	0.443	0.051	0.090		0.000 0.000	0.074	0.664	0.054	0.093		
Rhaetian-Norian		0.001 0.004	0.314	0.998	0.279	0.348		0.016 0.125	0.501	1.000	0.466	0.542		
Carnian-Ladinian		0.349 0.886	0.329	0.998	0.299	0.365		0.354 1.000	0.329	1.000	0.288	0.385		
Anisian-Induan		0.296 0.886	0.266	0.997	0.211	0.302		0.302 1.000	0.263	1.000	0.229	0.300		
Extended sampling dataset														
Albian		0.153 0.713	0.001	0.012	0.001	0.004		0.405 1.000	0.004	0.035	0.001	0.009		
Aptian-Barremian		0.085 0.508	0.001	0.010	0.001	0.004		0.154 0.914	0.004	0.032	0.001	0.012		
Hauterivian-Berriasian		0.143 0.713	0.003	0.021	0.001	0.015		0.111 0.774	0.054	0.380	0.034	0.081		
Tithonian-Oxfordian		0.000 0.002	0.001	0.010	0.001	0.003		0.152 0.914	0.086	0.520	0.063	0.105		
Callovian-Toarcian		0.328 0.713	0.267	0.988	0.240	0.304		0.408 1.000	0.365	0.999	0.328	0.393		
Pliensbachian-Hettangian		0.000 0.001	0.296	0.988	0.249	0.324		0.000 0.001	0.323	0.999	0.292	0.383		
Rhaetian-Norian		0.000 0.003	0.261	0.988	0.223	0.305		0.001 0.011	0.627	0.999	0.594	0.663		
Carnian-Ladinian		0.174 0.713	0.069	0.345	0.051	0.086		0.398 1.000	0.115	0.581	0.096	0.147		
Anisian-Induan		0.301 0.713	0.270	0.988	0.230	0.296		0.309 1.000	0.268	0.999	0.240	0.299		
Scenario 3 - Pycnodonts as stem Neopterygians sensu Poyota-Ariza 2015														
Original dataset														
Albian		0.426 1.000	0.014	0.051	0.002	0.051		0.373 1.000	0.129	0.533	0.045	0.408		
Aptian-Barremian		0.324 1.000	0.027	0.088	0.001	0.238		0.181 0.905	0.278	0.702	0.042	0.682		
Hauterivian-Berriasian		0.812 1.000	0.025	0.082	0.001	0.225		0.865 1.000	0.172	0.646	0.043	0.357		
Tithonian-Oxfordian		0.008 0.059	0.001	0.009	0.001	0.001		0.022 0.176	0.001	0.010	0.001	0.003		
Callovian-Toarcian		0.011 0.069	0.001	0.009	0.001	0.001		0.085 0.510	0.001	0.009	0.001	0.002		
Pliensbachian-Hettangian		0.002 0.018	0.006	0.029	0.001	0.015		0.003 0.023	0.006	0.038	0.001	0.012		
Rhaetian-Norian		0.004 0.030	0.001	0.010	0.001	0.003		0.042 0.297	0.007	0.047	0.002	0.016		
Carnian-Ladinian		0.355 1.000	0.327	0.538	0.295	0.373		0.357 1.000	0.328	0.782	0.298	0.361		
Anisian-Induan		0.297 1.000	0.266	0.538	0.219	0.301		0.298 1.000	0.265	0.782	0.231	0.301		
Extended sampling dataset														
Albian		0.585 1.000	0.001	0.009	0.001	0.003		0.545 1.000	0.003	0.011	0.001	0.008		
Aptian-Barremian		0.560 1.000	0.001	0.009	0.001	0.001		0.465 1.000	0.002	0.010	0.001	0.006		
Hauterivian-Berriasian		0.494 1.000	0.001	0.009	0.001	0.001		0.952 1.000	0.002	0.011	0.001	0.007		
Tithonian-Oxfordian		0.032 0.193	0.001	0.009	0.001	0.001		0.052 0.310	0.001	0.009	0.001	0.001		
Callovian-Toarcian		0.000 0.001	0.001	0.009	0.001	0.001		0.001 0.007	0.001	0.009	0.001	0.002		
Pliensbachian-Hettangian		0.000 0.000	0.001	0.009	0.001	0.002		0.000 0.000	0.001	0.009	0.001	0.002		
Rhaetian-Norian		0.001 0.004	0.001	0.009	0.001	0.001		0.017 0.118	0.002	0.010	0.001	0.005		
Carnian-Ladinian		0.175 0.875	0.070	0.139	0.052	0.090		0.397 1.000	0.114	0.229	0.090	0.134		
Anisian-Induan		0.301 1.000	0.269	0.269	0.232	0.301		0.306 1.000	0.269	0.269	0.235	0.304		
Scenario 4 - Pycnodonts and Dapediids within holosteans														
Original dataset														
Albian		0.596 0.912	0.005	0.019	0.001	0.017		0.846 1.000	0.026	0.105	0.004	0.081		
Aptian-Barremian		0.139 0.554	0.001	0.010	0.001	0.005		0.898 1.000	0.043	0.148	0.003	0.215		
Hauterivian-Berriasian		0.066 0.331	0.008	0.029	0.001	0.126		0.276 1.000	0.063	0.206	0.006	0.199		
Tithonian-Oxfordian		0.000 0.000	0.001	0.009	0.001	0.001		0.004 0.036	0.001	0.009	0.001	0.003		
Callovian-Toarcian		0.011 0.069	0.001	0.009	0.001	0.001		0.085 0.507	0.001	0.009	0.001	0.002		
Pliensbachian-Hettangian		0.002 0.018	0.006	0.020	0.001	0.014		0.002 0.018	0.005	0.035	0.001	0.012		
Rhaetian-Norian		0.003 0.023	0.001	0.010	0.001	0.004		0.043 0.298	0.007	0.042	0.001	0.015		
Carnian-Ladinian		0.359 0.912	0.327	0.529	0.288	0.358		0.364 1.000	0.329	0.530	0.295	0.369		
Anisian-Induan		0.304 0.912	0.264	0.529	0.229	0.306		0.302 1.000	0.263	0.530	0.230	0.302		

Extended sampling dataset												
Albian	0.109	0.328	0.001	0.009	0.001	0.001	0.763	1.000	0.002	0.009	0.001	0.004
Aptian-Barremian	0.005	0.021	0.001	0.009	0.001	0.001	0.288	1.000	0.001	0.009	0.001	0.002
Hauterivian-Berriasian	0.000	0.002	0.001	0.009	0.001	0.001	0.129	0.643	0.001	0.009	0.001	0.002
Tithonian-Oxfordian	0.000	0.000	0.001	0.009	0.001	0.001	0.001	0.009	0.001	0.009	0.001	0.001
Callovian-Toarcian	0.000	0.000	0.001	0.009	0.001	0.001	0.000	0.003	0.001	0.009	0.001	0.002
Pliensbachian-Hettangian	0.000	0.000	0.001	0.009	0.001	0.002	0.000	0.000	0.001	0.009	0.001	0.002
Rhaetian-Norian	0.000	0.002	0.001	0.009	0.001	0.002	0.016	0.099	0.002	0.010	0.001	0.008
Carnian-Ladinian	0.180	0.361	0.070	0.139	0.050	0.087	0.399	1.000	0.116	0.232	0.097	0.138
Anisian-Induan	0.303	0.361	0.268	0.268	0.228	0.299	0.303	1.000	0.268	0.269	0.230	0.298

Table S5

Statistical comparison of differences in morphological diversity (assessed using Student's t test as outlined in Zelditch et al. [2012]) and differences in occupation space (assessed using a PERMANOVA which tests for differences in centroid) for **crown teleosts** between the nine Triassic-Early Cretaceous intervals examined. For Student's t, a single p value summarizing 100 stratigraphic permutations can be computed. For PERMANOVA, 100 p values are generated, and so we present the mean, minimum and maximum values. To correct for multiple comparisons, Holm corrected p values are obtained from the mean p values yielded for each analysis. p values < 0.05 are highlighted in red.

Scenario 1 - Dapediids within Holosteans, Pycnodonts within teleosts													
Original dataset													
	with Lagerstätten						Lagerstätten removed						
	Student's t		PERMANOVA				Student's t		PERMANOVA				
	p	holm p	mean p	holm p	min p	max p	mean p	holm p	mean p	holm p	min p	max p	
Aptian/Albian		0.685	0.685	0.036	0.079	0.001	0.314	0.287	0.862	0.119	0.269	0.001	0.578
Hauterivian/Barremian		0.327	0.653	0.030	0.066	0.002	0.114	0.331	0.862	0.293	0.547	0.054	0.793
Tithonian/Berriasian		0.010	0.030	0.327	0.333	0.065	0.803	0.425	0.862	0.536	0.674	0.067	0.748
Extended sampling dataset													
Aptian/Albian		0.663	0.663	0.002	0.006	0.001	0.006	0.616	1.000	0.091	0.211	0.066	0.118
Hauterivian/Barremian		0.305	0.610	0.004	0.009	0.001	0.010	0.510	1.000	0.066	0.194	0.035	0.106
Tithonian/Berriasian		0.000	0.000	0.450	0.450	0.311	0.696	0.105	0.316	0.183	0.214	0.149	0.220

Table S6

Statistical comparison of differences in morphological diversity (assessed using Student's t test as outlined in Zelditch et al. [2012]) and differences in occupation space (assessed using a PERMANOVA which tests for differences in centroid) for **stem teleosts** between the nine Triassic-Early Cretaceous intervals examined. For Student's t, a single p value summarizing 100 stratigraphic permutations can be computed. For PERMANOVA, 100 p values are generated, and so we present the mean, minimum and maximum values. To correct for multiple comparisons, Holm corrected p values are obtained from the mean p values yielded for each analysis. p values < 0.05 are highlighted in red.

Scenario 1 - Dapediids within Holosteans, Pycnodonts within teleosts																
Original dataset																
	with Lagerstätten			PERMANOVA			Lagerstätten removed			PERMANOVA						
	Student's t			mean p	holm p	min p	max p	Student's t			mean p	holm p	min p	max p		
	p	holm p						mean p	holm p							
Aptian/Albian		0.605	1.000		0.250	0.723	0.137	0.388		0.797	1.000		0.393	0.647	0.160	0.742
Hauterivian/Barremian		0.856	1.000		0.587	0.858	0.032	1.000		0.593	1.000		0.292	0.576	0.017	0.708
Tithonian/Berriasian		0.964	1.000		0.639	0.860	0.102	0.979		0.215	0.644		0.307	0.550	0.023	0.703
Callovian/Oxfordian		0.000	0.000		0.004	0.015	0.001	0.008		0.149	0.596		0.122	0.349	0.041	0.214
Extended sampling dataset																
Aptian/Albian		0.708	1.000		0.171	0.514	0.117	0.222		0.345	1.000		0.137	0.548	0.114	0.161
Hauterivian/Barremian		0.964	1.000		0.688	0.998	0.478	0.839		0.747	1.000		0.687	0.990	0.596	0.762
Tithonian/Berriasian		0.803	1.000		0.665	0.998	0.452	0.830		0.215	0.861		0.592	0.990	0.440	0.736
Callovian/Oxfordian		0.000	0.000		0.011	0.043	0.002	0.023		0.350	1.000		0.279	0.835	0.212	0.357
Scenario 2 - Pycnodonts and Dapediids within teleosts																
Original dataset																
Aptian/Albian		0.605	1.000		0.248	0.722	0.142	0.397		0.800	1.000		0.391	0.865	0.171	0.748
Hauterivian/Barremian		0.856	1.000		0.587	0.862	0.041	1.000		0.609	1.000		0.294	0.683	0.018	0.709
Tithonian/Berriasian		0.939	1.000		0.665	0.866	0.122	0.977		0.343	1.000		0.406	0.775	0.074	0.792
Callovian/Oxfordian		0.000	0.001		0.095	0.373	0.063	0.124		0.424	1.000		0.601	0.929	0.404	0.805
Extended sampling dataset																
Aptian/Albian		0.721	1.000		0.172	0.582	0.128	0.221		0.348	1.000		0.135	0.539	0.105	0.172
Hauterivian/Barremian		0.973	1.000		0.686	1.000	0.520	0.845		0.729	1.000		0.688	1.000	0.612	0.773
Tithonian/Berriasian		0.844	1.000		0.733	1.000	0.514	0.874		0.310	1.000		0.746	1.000	0.604	0.870
Callovian/Oxfordian		0.001	0.005		0.143	0.562	0.102	0.194		0.692	1.000		0.803	1.000	0.745	0.863
Scenario 3 - Pycnodonts as stem Neopterygians sensu Poyota-Ariza 2015																
Original dataset																
Aptian/Albian		0.034	0.138		0.022	0.088	0.003	0.061		0.023	0.092		0.121	0.483	0.032	0.240
Hauterivian/Barremian		0.900	1.000		0.600	0.981	0.266	0.875		0.876	1.000		0.550	1.000	0.405	0.689
Tithonian/Berriasian		0.968	1.000		0.517	0.981	0.301	0.693		0.056	0.167		0.735	1.000	0.697	0.784
Callovian/Oxfordian		0.072	0.215		0.478	0.981	0.433	0.514		0.926	1.000		0.544	1.000	0.506	0.581
Extended sampling dataset																
Aptian/Albian		0.039	0.154		0.011	0.042	0.003	0.022		0.029	0.115		0.051	0.206	0.036	0.072
Hauterivian/Barremian		0.973	1.000		0.583	0.925	0.410	0.868		0.738	1.000		0.858	1.000	0.724	0.966
Tithonian/Berriasian		0.940	1.000		0.549	0.925	0.355	0.817		0.296	0.888		0.911	1.000	0.800	0.979
Callovian/Oxfordian		0.051	0.154		0.053	0.158	0.036	0.075		0.689	1.000		0.473	1.000	0.377	0.584

Table S7

Statistical comparison of differences in morphological diversity (assessed using Student's t test as outlined in Zelditch et al. [2012]) and differences in occupation space (assessed using a PERMANOVA which tests for differences in centroid) **between stem and crown teleosts** in the nine Triassic-Early Cretaceous intervals examined. For Student's t, a single p value summarizing 100 stratigraphic permutations can be computed. For PERMANOVA, 100 p values are generated, and so we present the mean, minimum and maximum values. To correct for multiple comparisons, Holm corrected p values are obtained from the mean p values yielded for each analysis. p values < 0.05 are highlighted in red.

Scenario 1 - Dapediids within Holosteans, Pycnodonts within teleosts												
Original dataset												
	with Lagerstätten		PERMANOVA				Lagerstätten removed		PERMANOVA			
	Student's t		mean p	holm p	min p	max p	Student's t		mean p	holm p	min p	max p
p							mean p					
Albian		0.018	0.053	0.002	0.005	0.001	0.006		0.167	0.500	0.015	0.047 0.001 0.106
Aptian-Barremian		0.037	0.053	0.169	0.219	0.007	0.623		0.405	0.810	0.181	0.364 0.004 0.724
Hauterivian-Berriasian		0.023	0.053	0.184	0.229	0.006	0.828		0.054	0.218	0.205	0.432 0.026 0.543
Tithonian-Oxfordian		0.000	0.000	0.001	0.005	0.001	0.004		0.514	0.810	0.306	0.524 0.235 0.383
Extended sampling dataset												
Albian		0.052	0.052	0.001	0.004	0.001	0.001		0.878	0.878	0.001	0.005 0.001 0.003
Aptian-Barremian		0.003	0.006	0.010	0.020	0.001	0.024		0.136	0.448	0.103	0.297 0.066 0.144
Hauterivian-Berriasian		0.001	0.004	0.123	0.123	0.068	0.245		0.112	0.448	0.119	0.303 0.086 0.156
Tithonian-Oxfordian		0.000	0.000	0.001	0.005	0.001	0.003		0.355	0.710	0.196	0.303 0.157 0.242
Scenario 2 - Pycnodonts and Dapediids within teleosts												
Original dataset												
Albian		0.019	0.057	0.001	0.005	0.001	0.007		0.156	0.469	0.014	0.045 0.001 0.115
Aptian-Barremian		0.037	0.057	0.170	0.220	0.007	0.620		0.409	0.784	0.182	0.372 0.006 0.742
Hauterivian-Berriasian		0.023	0.057	0.184	0.228	0.005	0.858		0.055	0.219	0.202	0.434 0.029 0.531
Tithonian-Oxfordian		0.000	0.000	0.001	0.005	0.001	0.003		0.392	0.784	0.356	0.560 0.315 0.406
Extended sampling dataset												
Albian		0.050	0.050	0.001	0.004	0.001	0.001		0.904	0.904	0.001	0.005 0.001 0.003
Aptian-Barremian		0.003	0.006	0.010	0.020	0.001	0.026		0.136	0.439	0.101	0.292 0.070 0.146
Hauterivian-Berriasian		0.001	0.004	0.123	0.123	0.067	0.203		0.110	0.439	0.117	0.295 0.083 0.159
Tithonian-Oxfordian		0.000	0.000	0.001	0.005	0.001	0.004		0.298	0.597	0.167	0.295 0.140 0.203
Scenario 3 - Pycnodonts as stem Neopterygians sensu Poyota-Ariza 2015												
Original dataset												
Albian		0.189	0.567	0.001	0.004	0.001	0.003		0.075	0.302	0.005	0.016 0.001 0.026
Aptian-Barremian		0.386	0.772	0.064	0.128	0.003	0.265		0.545	1.000	0.059	0.179 0.001 0.257
Hauterivian-Berriasian		0.990	0.990	0.765	0.765	0.384	0.938		0.363	1.000	0.656	0.713 0.425 0.823
Tithonian-Oxfordian		0.002	0.010	0.002	0.007	0.001	0.005		0.393	1.000	0.323	0.648 0.288 0.350
Extended sampling dataset												
Albian		0.039	0.116	0.001	0.004	0.001	0.001		0.048	0.190	0.001	0.004 0.001 0.002
Aptian-Barremian		0.228	0.455	0.002	0.004	0.001	0.005		0.358	0.717	0.008	0.025 0.003 0.016
Hauterivian-Berriasian		0.833	0.833	0.308	0.308	0.198	0.509		0.546	0.717	0.128	0.257 0.104 0.162
Tithonian-Oxfordian		0.001	0.004	0.001	0.004	0.001	0.005		0.237	0.712	0.202	0.257 0.160 0.258